The Blood-Horse

A Weekly Magazine 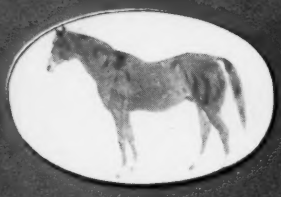 Devoted to the Turf

Vol. XLVII No. 11 Lexington, Ky., Saturday, March 15, 1947 15 Cents

HONEYMOON *Harry M. Warner Got Her For $135,000*

Havre de Grace Stakes

1947 Spring Meetings

April 14 to 26 inc. **May 12 to 26 inc.**

Entries Close Tuesday, April 1st, 1947

STAKES TO BE RUN

TO BE RUN MONDAY, APRIL 14

HARFORD HANDICAP ..... $10,000 Added
For 3-year-olds and Upward — 6 Furlongs

TO BE RUN SATURDAY, APRIL 19

CHESAPEAKE TRIAL ..... $10,000 Added
For 3-year-olds — 6 Furlongs

TO BE RUN SATURDAY, APRIL 19

EDWARD BURKE HANDICAP (formerly Philadelphia Handicap) ..... $20,000 Added
For 3-year-olds and Upward — 1 1/16 Miles

TO BE RUN WEDNESDAY, APRIL 23

ABERDEEN STAKES ..... $ 5,000 Added
For 2-year-olds — 4 1/2 Furlongs

TO BE RUN SATURDAY, APRIL 26

CHESAPEAKE STAKES ..... $30,000 Added
For 3-year-olds — 1 1/16 Miles

TO BE RUN MONDAY, MAY 12

PHILADELPHIA HANDICAP (Formerly Susquehanna Handicap) ..... $10,000 Added
For 3-year-olds and Upward — 6 Furlongs

TO BE RUN SATURDAY, MAY 17

POTOMAC STAKES ..... $10,000 Added
For 3-year-olds — 1 1/8 Miles

TO BE RUN WEDNESDAY, MAY 21

HAVRE DE GRACE BREEDERS STAKE (1st running) ..... $ 5,000 Added
For Maryland-foaled 2-year-olds — 4 1/2 Furlongs

TO BE RUN SATURDAY, MAY 24

HAVRE DE GRACE HANDICAP ..... $20,000 Added
For 3-year-olds and Upward — 1 1/8 Miles

TO BE RUN MONDAY, MAY 26

EASTERN SHORE STAKES ..... $ 7,500 Added
For 2-year-olds — 5 Furlongs

The Harford Agricultural & Breeders' Association

RACE COURSE — HAVRE DE GRACE, MARYLAND

(Under Auspices of the Maryland Racing Commission)

MAJ. GEN. MILTON A. RECKORD
President

CHARLES J. McLENNAN,
General Manager

1947

Beaumont Farm Stallions

MENOW

*Pharamond II — Phalaris / Selene
Alcibiades — Supremus / *Regal Roman

$1,000
RETURN
BOOK FULL
Also 1948

Dark bay, 1935.

Menow was the best 2-year-old of his year, winning the Futurity. He developed tendon trouble that fall, but raced on a part of the year at 3, winning the Withers and Massachusetts Handicap for a total of $140,100.

In addition to siring an abundance of speed, Menow has gotten some of our better stayers such as Askmenow (American Derby, 1¼ miles), Trymenow (Exterminator H., 2 miles and 70 yards), Megogo (Pimlico Cup, 2½ miles), Vienna (Alabama Stakes, 1¼ miles), Letmenow (Grayson Stakes, 1½ miles).

*PHARAMOND II

Phalaris — Polymelus / Bromus
Selene — Chaucer / Serenissima

$1,000
RETURN
BOOK FULL
Also 1948

Brown, 1925.

(Property of Beauside Stud, Inc.)

*Pharamond II won the Middle Park Stakes and was top of the two-year-old Free Handicap in England.

The best of his get, for the most part, have been middle distance performers, although By Jimminy won American Derby (1¼ miles), Menow won Massachusetts Handicap (1⅛ miles), Creole Maid won Coaching Club American Oaks (1⅜ miles), Royal Nap won Washington Park Handicap (1¼ miles), Whopper won San Juan Capistrano (1⅛ miles).

Sire of Cosmic Bomb, one of the top 2-year-olds of 1946.

SIR DAMION

*Sir Gallahad III — *Teddy / Plucky Liege
Ommiad — *Omar Khayyam / *Sunstep

$1,000
RETURN
BOOK FULL

Bay, 1934.

(Property of Hal Price Headley and Jay D. Weil)

Sir Damion was bothered with tendon trouble throughout his racing career, but had enough class after being patched up as a five-year-old to win the Dixie Handicap, finish second in the Widener Handicap, and run ⅞ of a mile at Hialeah in 1:23.

At the outset of his stud career he did not get many mares and few fashionably bred ones, but from his 1946 crop of 3-year-olds he got GALLA DAMION (San Felipe Stakes), PELLICLE (Sanford, Breeders' Futurity, Hibiscus Stakes, Louisiana Derby, Providence S., Keeneland Special), LITTLE NIP (Hawthorne Juvenile Handicap), WITCH SIR (Equipoise Mile, Stars and Stripes H.), and other good winners.

REVOKED

Blue Larkspur — Black Servant / Blossom Time
Gala Belle — *Sir Gallahad III / Bel Tempo

$1,000
RETURN
BOOK FULL

Brown, 1943.

(Property of Dr. Eslie Asbury and Hal Price Headley)

Revoked was one of the best 2-year-olds of his year, winning three of his six starts, including the Washington Park Futurity and about $70,000. He never finished worse than third and was beaten only when carrying top weight.

Return, as used above, means return privilege is allowed only for the year 1948 if mare does not have a live foal, from service in 1947, that can stand up alone and nurse. Should the stallion be sold, die, or be unfit for service in 1948 money will be refunded. Breeding season to close and fees to be paid July 1, 1947. The physical condition of any mare is subject to approval by me.

HAL PRICE HEADLEY
Lexington, Ky.

*FLUSHING II

French-bred—raced winner of 17 races, 2,343,015 francs

TO MAKE 1947 SEASON IN VIRGINIA

*FLUSHING II, Gr. h., 1939	*Mahmoud	*Blenheim II	Blandford	Swynford
				Blanche
			Malva	Charles O'Malley
				Wild Arum
		Mah Mahal	Gainsborough	Bayardo
				*Rosedrop
			Mumtaz Mahal	The Tetrarch
				Lady Josephine
	Callandar	Buchan	Sunstar	Sundridge
				Doris
			Hamoaze	Torpoint
				Maid of the Mist
		Calendula	Bachelor's Double	Tredennis
				Lady Bawn
			Callista	The Tetrarch
				Wenchal

***FLUSHING II's Race Record:**

Year	Starts	1st	2nd	3rd	Won
1942	13	1	1	1	133,620 Frs.
1943	15	5	3	–	588,770 Frs.
1944	15	5	4	1	736,715 Frs.
1945	17	6	4	2	883,910 Frs.
	60	17	12	4	2,343,015 Frs.

In *FLUSHING II, Virginia has acquired its first son of the leading 2-year-old money-winner sire of 1946, *Mahmoud, and a horse of demonstrated ability—a stakes winner from 1 1/16 miles to 2 1/2 miles. *Flushing II won and placed in some of France's most important races, including Prix Conseil Municipal, La Coupe, Grand Prix du Printemps, Grand Prix de Bordeaux, and many others. *Flushing II is being retired to the stud absolutely sound.

*Flushing II is out of a mare by Buchan, one of the leading sires and broodmare sires in Europe. He comes from a winning and stakes-producing family.

Will Stand 1947 Season
FEE $500—RETURN
Book Full

Standing At

Plain Dealing Stud

(D. DJORDJADZE)

Scottsville, Virginia (12 miles from Charlottesville) **Phone, Scottsville 75F15**

NORTH WALES STUD

STALLIONS FOR 1947 SEASON

First Fiddle

Gr., 1939, by *Royal Minstrel—Rueful, by *St. Germans

FEE $1,000—NO RETURN
BOOK FULL

By Jimminy

Br., 1941, by *Pharamond II—Buginarug, by Blue Larkspur

FEE $1,000—RETURN
BOOK FULL

Pilate

Ch., 1928, by Friar Rock—*Herodias, by The Tetrarch

$1,000—NO RETURN
Fee payable at time of service.
BOOK FULL

Eurasian

FEE $500—RETURN

- EURASIAN Br., 1940
  - *Quatre Bras II
    - *Teddy
      - Ajax
      - Rondeau
    - Plucky Liege
      - Spearmint
      - Concertina
  - Tehani
    - *Carlaris
      - Phalaris
      - Carnival
    - Sister Ship
      - Man o' War
      - Star Fancy

Head Play

FEE $350—RETURN

- HEAD PLAY Ch., 1930
  - My Play
    - Fair Play
      - Hastings
      - *Fairy Gold
    - Mahubah
      - *Rock Sand
      - *Merry Token
  - Red Head
    - King Gorin
      - Transvaal
      - Ethel Simpson
    - Pimenta
      - *Light Brigade
      - Allspice

*Chrysler II

FEE $350—RETURN

- *CHRYSLER II Br., 1931
  - *Teddy
    - Ajax
      - Flying Fox
      - Amie
    - Rondeau
      - Bay Ronald
      - Doremi
  - Quick Change
    - Hurry On
      - Marcovil
      - Tout Suite
    - Broderie
      - Tracery
      - Princess Sain

Ramillies

FEE $350—RETURN

- RAMILLIES B., 1939
  - *Blenheim II
    - Blandford
      - Swynford
      - Blanche
    - Malva
      - Charles O' Malley
      - Wild Arum
  - Risky
    - Diadumenos
      - Orby
      - Donnetta
    - *Venturesome II
      - Sir Martin
      - Ventura

Kaytee

FREE TO APPROVED MARES

- KAYTEE B., 1940
  - Blue Larkspur
    - Black Servant
      - Black Toney
      - Padula
    - Blossom Time
      - *North Star III
      - *Vaila
  - Occult
    - *Dis Donc
      - Sardanapale
      - Lady Hamburg II
    - Bonnie Witch
      - Broomstick
      - Bonnie Star

Selalbeda

(Property of Paragon Stable)

FEE $250—RETURN

- SELALBEDA B., 1938
  - Mokatam
    - Bud Lerner
      - The Finn
      - Dreamsome
    - Katrina
      - *Brown Prince II
      - Passing Shower
  - Acacia
    - *Archaic
      - Polymelus
      - Keystone II
    - *Theresa II
      - Ajax
      - Thais II

Anibras

(Property of Paragon Stable)

FEE $100—RETURN

- ANIBRAS B., 1939
  - *Quatre Bras II
    - *Teddy
      - Ajax
      - Rondeau
    - Plucky Liege
      - Spearmint
      - Concertina
  - Tehani
    - *Carlaris
      - Phalaris
      - Carnival
    - Sister Ship
      - Man o' War
      - Star Fancy

Balmy Spring

(Property of Cold Springs Farm)

FEE $200—LIVE FOAL

- BALMY SPRING Br., 1936
  - Black Toney
    - Peter Pan
      - Commando
      - *Cinderella
    - Belgravia
      - Ben Brush
      - *Bonnie Gal
  - Blossom Time
    - *North Star 3rd
      - Sunstar
      - Angelic
    - *Vaila
      - Fariman
      - Padilla

Return privilege for one year; return to be claimed if mare proves barren by Dec. 1, 1947. All mares must be accompanied by veterinarian certificate showing freedom from contagious disease and all barren and maiden mares showing that they are free from infection and sound for breeding purposes. Owner of the stallion reserves the right to cancel the return service for any mare and refund the stud fee paid. The owner is not responsible for accidents or disease. The owner reserves the right to refuse service to any mare.

NORTH WALES STUD

Warrenton Virginia

Season of 1947—At stud

ANACACHO RANCH

(R. W. Morrison, owner)

presents the case of

DOGPATCH

brown horse, 1939

by *BULL DOG—ROSE LEAVES, BY BALLOT

Let us offer the first families of DOGPATCH, the full brother to BULL LEA, as the influential factors in the quality of this new and prolific California and Western stallion:

The sire of DOGPATCH

*BULL DOG, by *Teddy and Plucky Liege, by Spearmint, to the close of 1946, had 18 stallion sons in service throughout the United States.

BULL LEA, TIGER, COLDSTREAM, BOW WOW, ETERNAL BULL, BULL BRIER, DOGAWAY and WAR DOG, to choose a few of the most prominent ones, sired the winners of $1,094,992 during the year of 1946! *BULL DOG is also the leading sire of winners for 1946!

Dogpatch's full brother, BULL LEA, sired the winners of 43 races, six of which won 16 stakes events, $649,296, in 1946!

*TEDDY, sire of *Bull Dog, has 69 stallion sons or grandsons in service, the heaviest endowment in the history of American and international Thoroughbred breeding!

The dam of DOGPATCH

ROSE LEAVES, by Ballot and Colonial, by Trenton, is the dam of BULL LEA, 10 races, $94,825, including Widener Challenge Cup, Narragansett Park Autumn, Thornton Memorial, Pimlico Handicaps, Kenner, Blue Grass Stakes, second in Narragansett Special, etc., and sire of ARMED, leading handicap horse of 1946, and TWILIGHT TEAR, the horse of the year in 1945!

The grand-dam of DOGPATCH

COLONIAL, by Trenton, dam of Rose Leaves, produced six winners:

HESSIAN, a good race horse and sire.

MARY DAVIS, winner of Los Angeles Oaks, St. Leger, Claremont, Yankee, Dixie Handicaps, etc., and grand-dam of SOUTH WIND, winner Frivolity Stakes.

AIR MAN, winner Harlem Stakes, etc.

Colonial is also dam of LA VENGANZA, dam of MANAGER WAITE, winner Ashland, Camden, Dayton Handicaps, etc., and sire; GONDOLIER, stakes winner in South Africa;

NELLIE MORSE, winner seven races, $73,565, including Preakness, Pimlico Oaks, Fashion Stakes, etc., and dam of NELLIE FLAG, winner Matron, Selima, Kentucky Jockey Club Stakes, etc., also dam of BIG V., sire;

Nellie Morse is also dam of COUNT MORSE, Clark, Blue and Gray Memorial, Ben Ali, Great Western Handicaps, etc.

Rose Leaves is dam of RUDDY, 12 races, including Rainbow Stakes, etc.

Rose Leaves is dam of BOIS de ROSE, Empire City Derby, second in Belmont, third in Withers, Dwyer, etc.

Rose Leaves is dam of ESPINO, nine races, $56,310, including Saratoga Cup, Lawrence Realization, second in Belmont, Jockey Club Gold Cup, third in Dwyer, Withers, Wood Stakes, etc., and sire of ESPOSA, leading race mare of 1937.

Rose Leaves is dam of NECTARINE, 11 races, including Miami Beach Congress Hotel handicaps, etc., and dam of the stakes winner APPLEKNOCKER.

Rose Leaves is dam of DOGPATCH, her last foal, winner Shevlin Stakes, etc., and sire, his first crop of foals due in 1947.

DOGPATCH IS STANDING AT SUSY Q RANCH

Puente, California

1947 Fee—$500.00, a live foal, or fee refunded

Send all requests for booking, brochures, etc., to

THE JOE HERNANDEZ BLOODSTOCK AGENCY OF CALIFORNIA

1044 South Orange Drive **Los Angeles 35**

Telephone: WOrk 0373

Common Law and Law of the Turf

Preliminary action is being taken, I hear, to question the propriety at common law of certain traditional rights of the Jockey Club in regard to the punishment of those who transgress against the laws of racing.

The projected challenge is to be made specifically in respect of indeterminate sentences. These are the penalties of banishment, entailing perhaps life-long loss of livelihood, which can be, and have been, imposed on the Turf's licenseholders tried by the Stewards in camera, and under rules of evidence which might not be permissible in the normal judicial system.

A "friendly" action is contemplated which would inevitably run the gamut of the legal machine to the House of Lords. For this purpose a brief has first been prepared for the learned opinion of a group of King's Counsel based on a hypothetical case containing all the elements which go to give the Jockey Club authority and powers which are extraordinary-in-law and unique in all comparable systems of domestic discipline.

It is technically true that when the Jockey Club pronounces a decree of expulsion from racing, and, therefore, from business, on anyone subject to its dictates, it is open to that person to apply for reinstatement to the benefits of his former license.

But, because of the brief duration of Stewardship, government of the Turf changes yearly in part and triennially as a whole. Appellants, therefore, have practically always to present their cases before new tribunals, who are without intimate knowledge of the original circumstances or facts, and who often are disposed to perpet-

Whence Comes the Power?

In the Sporting Life *(London) of February 12, Columnist Warren Hill brought out that a study is being made to ascertain the basis, under English common law, of certain authority exercised by the English Jockey Club.*

Since the powers of the English group are paralleled to some extent in this country by various Turf bodies, Mr. Hill's comment is reprinted here as a matter of general interest to racing people.—Ed.

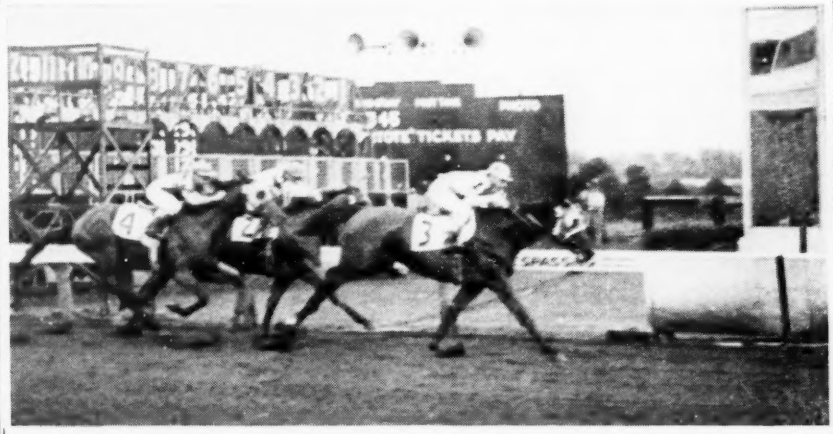

Silee (Owned by S. D. Sidell)

Defeating Jet Pilot in the 1946 Commonwealth Stakes by a length.

by Sir Jim James

Sir Jim James' son Silee, won six races and $33,725 in 1946 as a 2-year-old. He won the Miles Standish Stakes (defeating Mel Eppley); one mile Commonwealth Stakes (defeating Jet Pilot); second in the Mayflower Stakes by a half length. Sir Jim James was also a performer in stakes class, winning in six seasons, placed in the Clark, Lincoln, Motor City, de La Salle, Stars and Stripes, and Marquette Handicaps.

And Also— Sir Jim James is the sire of eight foals of racing age, five of which have been winners. His foals include Sicot (winner of $16,580 in two seasons), in addition to Silee ($33,725).

St. James— winner Futurity, United States Hotel Stakes, Saratoga Special, Paumonok Handicap. Sire of the stakes winners Jamestown, Sailor Beware, Evening, Whizz James, Williamstown, Tatanne, etc.

Eastern Fashion— unraced, also produced the winners Chinese Custom (six seasons), Hagerman, and Valdina Dude (12 wins in 1945, 8 wins in 1946).

SIR JIM JAMES B. or Br., 1933	St. James	*Ambassador IV	Dark Ronald
			Excellenza
		*Bobolink II	Willonyx
			Chelandry
	Eastern Fashion	Sweep	Ben Brush
			Pink Domino
		Hindu Dress	Delhi
			Costume, by Domino

FEE $250 — RETURN

Limited book for 1947. Offered to approved mares. Not responsible for accidents or disease.

Valley View Farm

21 Miles South of Louisville on Kentucky Route 61.

For further information write: S. D. Sidell, 1830 S. W. 12th Street, Miami 35, Fla. (Phone 9-6958); or Joe Bailey, Valley View Farm, R. R. 3, Shepherdsville, Ky. (Phone 1311).

uate the sentence. So through the years, it can become everlasting.

Worse still, there is always the possibility, which has been a reality before now, that even innocent members of the offender's family can be refused licenses, although they have been reared in racing and know no other trade on which to subsist.

A French Comment

Simple British faith happily still exists in the principle that any man who has purged an offence and who obviously means well should be re-admitted to the society of his fellows and given a proper chance to rehabilitate himself professionally.

Two weeks ago I had a visit at Newmarket from Maitre Leon Arpin, a French jurist of Lyons, who has been gathering material in this country for a treatise on extra-judicial authority assumed by national organizations whose edicts also run internationally.

Maitre Arpin was inquiring particularly about the origin and acquired status of the Jockey Club. When I finished describing its all-pervasiveness and the stringency of its verdicts I noticed that the French lawyer's eyebrows were slightly tilted. "Plus catholique que le Pape," he murmured.

"More Catholic than the Pope!" Never had I known a more apt label fastened on the Jockey Club for good or ill.

Let us admit, however, that generally this tremendous power has so far almost always been sagely exercised for the all-round betterment of our sport.

Any quarrel must revolve wholly on what I have called the indeterminate sentence. In that direction the Jockey Club has unquestionably assimilated an authority far surpassing almost anything conferred on his Majesty's Judiciary.

Even a life sentence ordered by a Central Criminal Court or Assize judge is dated in length by penal practice. Only an insane malefactor can be put beyond the pale at the "King's pleasure," and even his case must be periodically reviewed by the Commissioners of the Board of Lunacy Control with a view to assessing his fitness to resume normal life and occupation.

So I do hope that it will not be necessary for the Jockey Club to trail its skirts through the public investigation which is threatened. It could surely evolve now a document of public policy which might prevent the thin end of a wedge being driven under its prestige.

ALSAB

$1,500 — RETURN
BOOK FULL

Not responsible for accidents or disease.

ALSAB, Bay, 1939
- Good Goods
  - Neddie
  - *Brocatelle
- Winds Chant
  - Wildair
  - Eulogy

Standing At

ALSAB FARM

Lexington, Ky.

AL SABATH, Owner
77 W. Washington
Chicago, Ill.

JOHN ZOELLER, Mgr.
Phone 3874
Lexington, Ky.

Terrific Speed at Distances of 5 Furlongs to 2¼ Miles Earned for Alsab One of the Greatest Records in Racing History.

ALORTER

Winner of the
Joliet Stakes
Defeated Civil Liberty, Harriet Sue, Zacapet, etc.
Washington Park Juvenile Stakes
Defeated Durazna, Jezrahel, Doggone, Zacapet, etc.
Primer Stakes
Defeated Occupy, Black Swan, Broadcloth, Ogham, etc.
Cowdin Stakes
Defeated Ogham, *Bellwether, Occupy, Skytracer, etc.

ALORTER B., 1941	The Porter	Sweep	Ben Brush
			Pink Domino
		Ballet Girl	St. Leonards
			*Cerito
	Sun Bijur	*Sun Briar	Sundridge
			*Sweet Briar 2nd
		Lady Bijur	Friar Rock
			Dreaming

Son of The Porter
From a stakes family
Defeated the best of his year

Alorter was one of the top 2-year-olds in 1943. He won the Joliet Stakes, Primer Stakes, Washington Park Juvenile Stakes in the West, defeating at one time or the other the leaders in his division around Chicago. He also finished third in the Arlington Futurity, and the Hyde Park Stakes. The first meeting of the leaders from the West and East occurred in the Cowdin Stakes. Alorter was the winner.

Alorter is one of the last stakes winning sons of the great sire, The Porter, sire of winners of over $2,500,000. His first two dams produced stakes winners. The third dam was sister to a stakes winner and dams of many good stakes winners. The fourth dam was the famous *Fair Vision. (Property of A. C. Ernst and Thomas Piatt.)

$300—LIVE FOAL

GOOD GOODS

B. h., 1931, by Neddie—*Brocatelle, by Radium.

75% of Good Goods' starters are winners. They win at sprints and up to two miles and not just in one season but win repeatedly. Good Goods is the sire of Alsab, the top 2- and 3-year-old of his crop, Broadcloth (winner of the Kentucky Derby Trial Stakes and second in the Kentucky Derby), and eighteen winners in three or more seasons. Good Goods is the sire of the 1946 2-year-old winners Good Mac (5 wins), Dell Maid (2 wins), Cellophane (2 wins), Waterproof, and Good Joan. (Property of Brookmeade Stable and Thomas Piatt).

FEE $250—LIVE FOAL

XALAPA CLOWN

Blk. h., 1936, by Eternal—Loma Linda, by My Play.

All starters from his first two crops have won or placed and his third crop (2-year-olds of 1946) includes 6 starters, 4 winners, 1 placed, 1 unplaced. His 2-year-old, Parklyn, has won 3 races this year. His Chicle Clown set a new track record at 1 mile and 70 yards in Florida last season. (Property of Mrs. E. F. Simms).

FEE $250—LIVE FOAL
Special Terms to Approved Mares.

TRANSMUTE

Ch. h., 1921, by Broomstick—*Traverse, by Tracery.

$500—LIVE FOAL—BOOK FULL

CHANCE SUN

Br. h., 1931, by Chance Shot—Sunaibi, by *Sun Briar.

The get of Chance Sun have made a remarkable record for soundness. From 106 named foals by Chance Sun—a total of 103 have started. Practically 100% starters from all foals! In 1946 Chance Sun's starters averaged 14.4% starts each. Chance Sun is the sire of 69 winners from 106 named foals, including the stakes winners Bold Chance, Stinging Bee, and Castleman. His five 2-year-old winners—Chance Bea, Transair, Sun Doggie, Buck Weaver, and G. Ray—won 10 races. (Property of Elmendorf Farm and Thomas Piatt).

FEE $250—LIVE FOAL

MAEDIC

Br. h., 1934, by Bostonian—Little Fire, by Campfire.

Maedic is the sire of an unusually high proportion of winners from starters—80% of his starters have won. Maedic is the sire of the stakes winner Juke Box and of the stakes horses Kendor, Cid Play, and others. The get of Maedic are sound horses—from his crop of 1941—13 of his 18 foals were racing in 1946. Maedic was the 2-year-old sensation of his year when he won five stakes at Saratoga consecutively—Flash, Saratoga Sales, Sanford, Grand Union, and Hopeful Stakes.

FEE $250—LIVE FOAL

Apply To
THOMAS PIATT
BROOKDALE FARM
PHONE 8292 SPURR PIKE
LEXINGTON, KY.

Broke Even

BROKE EVEN B. h., 1941	Blue Larkspur	Black Servant	Black Toney	Peter Pan
				Belgravia
			*Padula	Laveno
				Padua
		Blossom Time	*North Star III	Sunstar
				Angelic
			*Vaila	Fariman
				Padilla
	*La Troienne	*Teddy	Ajax	Flying Fox
				Amie
			Rondeau	Bay Ronald
				Doremi
		Helene de Troie	Helicon	Cyllene
				Vain Duchess
			Lady of Pedigree	St. Denis
				Doxa

Full Brother to Bee Ann Mac and Big Event
Half-Brother to Bimelech, Black Helen, Biologist, Big Hurry and Baby League

*La Troienne, the dam of Broke Even, not only produces great performers on the track but also produces great performers in the stud. *La Troienne has not only produced Bimelech, leading 2- and 3-year-old of his year, and one of America's most sought after sires; Black Helen, leading 3-year-old filly of her year; Bee Ann Mac, winner of the 1946 Selima Stakes and sister to Broke Even; and the stakes winner Biologist; but she has also produced Baby League, dam of Busher, the 1945 Horse-of-the-Year, and world's leading money winning mare; Big Hurry, second leading 2-year-old filly of her year and winner of the Selima Stakes, and dam of Bridal Flower (winner $132,780, and leading eastern 3-year-old filly of 1946); Big Event, second in Selima Stakes by a head; and Broke Even, winner of $28,065, and placed in stakes.

Only a Few Seasons Available

1947 Fee $500--Return

HERMITAGE FARM

WARNER L. JONES

Hermitage Farm GOSHEN, KY. Phone Harrods Creek 97

The Blood-Horse

A Weekly Magazine Devoted Exclusively to the Turf

Published at Lexington, Ky., by the American Thoroughbred Breeders Association.

John Hay Whitney ..... President
A. B. Hancock ..... Vice President
L. A. Beard ..... Treasurer
J. A. Estes ..... Secretary

THE BLOOD-HORSE STAFF

Editorial Department

J. A. Estes, Editor; Alex Bower, Managing Editor; Miss Mabel Lovens, Mrs. Anne M. Rouse.

Advertising Department

William B. Worth, Manager; Mrs. Margaret Dickey Shirley.

Business Department

Dan M. Bowmar, Manager.

Circulation Department

Mrs. Helen J. Abbott, Manager; Mrs. Ruth Hunt, assistant.

Research and Cataloguing

Miss Frances M. Kane, Miss Ruth V. Hagyard, Miss Mary W. Cassell.

Current Statistics

Mrs. Freddie J. Beatty, Miss Gwen Petrey, Mrs. Mary A. McCarty.

General Office

Miss Polly Warren, Mrs. Mattie Menchero.

Foreign Correspondents

Australia—Gwyn Jones, Melbourne; Canada—Bobby Hewitson, Toronto; England—V. R. Orchard, London; France—Comte Charles de Sainte Croix, Baron Jacques Noirot-Nerin, Paris; Italy—Franco Varola, Rome; South America—F. A. de Miranda Rosa, Rio de Janeiro, Brazil; New Zealand—R. L. Paull, Wellington.

Subscription Rates

United States and Possessions and countries in the Pan-American Postal Union, $5 a year; Canada, $6; other countries, $7. All subscriptions payable in advance.

Advertising Rates on application.

Address Communications To:

The Blood-Horse, P. O. Box 1520, Lexington S-4, Ky. Office: 300 Radio Building, Lexington, Ky. Telephone: 4701.

Entered as second-class matter June 30, 1928, at Post Office at Lexington, Ky., under act of March 3, 1879.

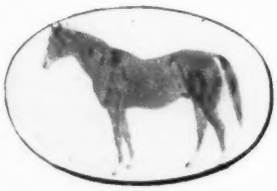

MEMO to Readers

Sire List

In this issue THE BLOOD-HORSE publishes its first 1947 sire list. A list covering only the first two months of course gives little indication of what to expect from a sire for the year as a whole, but nevertheless we believe this early report will be of interest to our readers.

We hope to publish such a list every two months through the year. In addition, THE BLOOD-HORSE will present a two-year-old sire list periodically.

We would like to obtain from readers an expression as to whether they want these sire lists every two months and whether they consider them of real value.

Two Volumes Available

Back in 1940, when THE BLOOD-HORSE published *Thoroughbred Broodmare Records*, a volume listing under their dams the records of all starters 1935-1939, we started something which has been accorded a reception much greater than anticipated. As a result of the popularity of the original volume, THE BLOOD-HORSE has published since 1940 an annual book, *Thoroughbred Sires and Dams*. Copies of the 1940, 1941, 1942, and 1943 volumes of *Thoroughbred Sires and Dams* have been out of stock for many months.

Still available, but probably not for long, are the volumes covering the years 1944 and 1945. These may be had at $34 per volume. Now in production is the volume covering 1946.

Most horsemen agree that *Thoroughbred Sires and Dams* is a necessary part of a good Turf library. If you have not started your set of these books, we suggest that you start now by obtaining the 1944 and 1945 editions. These two, with the 1946 edition to be published this year, will give you a good picture of today's sires and dams. Send orders to THE BLOOD-HORSE, P. O. Box 1520, Lexington, Ky.

Palmer Is Popular

By way of New York, Joe Palmer has become a Turf columnist for the press in his old home town of Lexington. Last week The Lexington Leader began publication of the column Joe writes for the New York Herald-Tribune, a paper he serves as Turf editor.

Joe, former business manager and associate editor of THE BLOOD-HORSE, continues to write a special article for us every week. Radio also is calling on him to broadcast a number of the leading stakes races.

This reminds us that one of the first Turf experts to go on the air, Clem McCarthy, long-time BLOOD-HORSE subscriber, renewed his subscription this week. Thanks, Clem, for the five dollars and your continued interest in our publication.

Mar. 15 Stakes closings: Belmont Park—Suburban, Metropolitan, Toboggan, Top Flight, Roseben, Peter Pan Handicaps, Withers, Acorn, Swift, Juvenile, Fashion Stakes. Oaklawn Park—Oaklawn Handicap, Arkansas Derby. Pimlico—Baltimore Spring, Rennert, Carroll, Jennings, Gittings, Jervis Spencer Steeplechase, Dixie Handicaps, Ral Parr, Survivor, Pimlico Nursery Stakes.
Payment due: Saratoga — Hopeful Stakes, $50.
Gulfstream Park: Broward County Handicap, $10,000a, 3yo up, 1⅛m.
Tanforan opens: Yerba Buena Stakes, $10,000 added, 3yo, 6f.

Mar. 17 Stakes closing: Bowie—Rowe Memorial, Bowie, Southern Maryland Handicaps, Bowie Kindergarten Stakes.
Gulfstream Park: Magic City Handicap, $5,000a, 3yo, 6f.

Mar. 19 Stakes closing: Gulfstream Park—Singing Tower Handicap. Tanforan—Lassie Stakes.

Mar. 22 Stakes closing: Gulfstream Park — Fountain of Youth Handicap.
Gulfstream Park: Gulfstream Park Handicap, $25,000a, 3yo up, 1¼m.
Oaklawn Park: Oaklawn Handicap, $5,000a, 3yo up, 1 1-16m.
Tanforan: Balboa Handicap, $10,000 added, 3yo up, bred in California, 1 1-16m.
Sunshine Park closes.

Mar. 23 Hipodromo de las Americas: Derby Mexicano, $20,619a, 3yo, 1⅛m.

Mar. 26 Stakes closing: Gulfstream Park — Hollywood Handicap. Tanforan—Vigilante Handicap.
Gulfstream Park: Singing Tower Handicap, $5,000a, 3yo up, f and m, 1/16m.

Mar. 29 Stakes closing: Gulfstream Park — Fort Lauderdale Handicap.
Gulfstream Park: Fountain of Youth Handicap, $7,500a, 3yo, 1m 70yds.
Oaklawn Park closes. Oaklawn Park: Arkansas Derby, $10,000a, 3yo, 1⅛ miles.
Tanforan: Lassie Stakes, $10,000 added, 2yo f, bred in California, 4½f.

Apr. 1 Stakes closings: Suffolk Downs — Paul Revere, Governor's, Commonwealth, Puritan, Constitution, Yankee, Tomasello Memorial, Plymouth Rock Handicaps. Havre de Grace—Harford, Edward Burke, Philadelphia, Havre de Grace Handicaps, Chesapeake Trial, Aberdeen, Chesapeake, Potomac, Breeders, Eastern Shore Stakes.
Payments due: Empire City—Demoiselle Stakes, $50; East View Stakes, $50.
Bowie opens.

Apr. 2 Stakes closing: Tanforan—Portola Handicap.
Gulfstream Park: Hollywood Handicap, $5,000a, 3yo up, 7f.
Bowie: Rowe Memorial Handicap, $10,000 added, 3yo up, 6f.

THE "SIGN" FOR MARCH

15-17 ♑ Knees	25-26 ♉ Neck
18-19 ♒ Legs	27-28 ♊ Arms
20-21 ♓ Feet	29-30 ♋ Breast
22-24 ♈ Head	31 ♌ Heart

Stakes Winning Stallions at Keeneland Stud

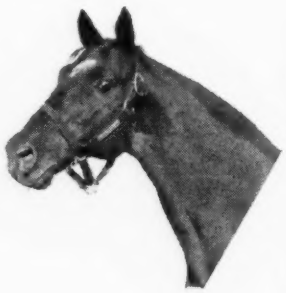

JEAN VALJEAN
Ch., 1926
FEE $750
BOOK FULL

*Stefan the Great	The Tetrarch	Roi Herode
		Vahren
	*Perfect Peach	Persimmon
		Fascination
Jeanne Bowdre	Luke McLuke	Ultimus
		Midge
	*Black Brocade	Neil Gow
		Black Velvet

Family No. 3.

Jean Valjean is sire of 18 stakes winners—including Tupinamba and Mist o' Gold in 1946. Sire of 120 winners of $904,351—averaging more than $7,500 per winner. Including 2-year-olds of 1946 — 84 per cent of his racers are winners. Jean Valjean's colts averaged $11,640 at public sales in 1945 and 1946. Bred in 1946 to 23 mares—18 reported in foal, 2 barren, 3 unreported. Averaged 1.7 covers per mare—6 getting in foal with 1 cover each.

Stefan the Great was a stakes winner in England of the highest class. Through his sons and daughters *Stefan the Great is carrying on the blood of the great The Tetrarch both in England and America, with such representatives as Lovely Rosa (Oaks), Blue Peter (Derby, 2,000 Guineas), Peace Chance, Stefanita, Quickly (dam of Count Fleet), etc. *Stefan the Great's leading son in America is Jean Valjean.

Jeanne Bowdre a good stakes winner, produced 10 winners from 11 foals to race, including three stakes winners and winners of $163,500. Every descendant of Jeanne Bowdre to enter the stud has sired stakes winners. Jeanne Bowdre has produced Jean Lafitte (stakes winner and sire), Jean Valjean (stakes winner and sire), Silver Beauty (dam of Silver Horde, sire of stakes winners, and the stakes winner and producer War Beauty), Grand Slam (stakes winner and sire), Fantine (placed in stakes, dam of Lord Boswell and War Fan, both top stakes winners), Jeanne d'Arc (placed in stakes and producer), and other winners. Negrina, Jeanne Bowdre's full sister, is grandam of Armed, winner of $385,175. *Black Brocade (dam of Jeanne Bowdre) is out of a half-sister to Bay Ronald, from whom descends Dark Ronald, Bayardo, Gainsborough, Hyperion, and to the grandam of Blandford, sire of *Bahram, *Blenheim II, etc.

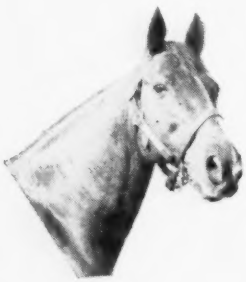

THE FINEST
Ch., 1937
FEE $300
LIVE FOAL

*Teddy	Ajax	Flying Fox
		Amie
	Rondeau	Bay Ronald
		Doremi
Appeal	John P. Grier	Whisk Broom II
		Wonder
	Sweetheart	Ultimus
		*Humanity

Family No. 1.

The Finest did not race at two, won his first start at three and continued winning races during the next four seasons. A stakes winner of 15 races and $31,415, The Finest was retired to the stud sound. He stands 16.1 and weighs 1,200 pounds. The finest entered the stud in 1945 and his foals of 1946 show great promise.

Teddy's sons sired in 1946 more stakes winners than sons of any other horse in America. Sons of *Teddy also held this record in 1943, 1944, and 1945. In 1946 the sons of *Teddy sired 21 stakes winners, grandsons of *Teddy sired an additional 35 stakes winners, and seven more were sired by great grandsons. *Teddy, foaled as recently as 1913, appears in the first four generations of 107 of the 302 stakes winners of 1946.

The Finest is a full-brother to the stakes winners Plea and Invoke (dam of the stakes winners Wildlife and Manipur). His dam is three-quarter sister to Marching Home, dam of the stakes winners Breezing Home, Romping Home, and the Belmont Stakes winner Bounding Home.

The Finest is three-quarter brother to Case Ace, top-class stakes winner and sire of Pavot, and to Knickerbocker, winner of the Metropolitan Handicap.

Sweetheart, grandam of The Finest, was a good stakes winner and founded a distinguished modern family. The great sires Bend Or and Roi Herode descend from this immediate family.

Keeneland Stud

P. O. Box 865

Versailles Pike
Lexington, Ky.

The

Blood-Horse

Advice on Making Money by Promoting Race Tracks

AT the Kentucky Derby last spring we met a very nice man from Texas. In the course of our inquiry as to the possibility of new racing legislation in that great State we asked whether there was any inclination to set up one or more tracks to operate on a non-profit basis.

Absolutely no, he said. This is a capitalistic country and a free country, and a man who takes a risk is *supposed* to make money if he's good enough to do it. Was there any reason a race track should pass up the chance of making money? No. Everybody else makes money.

Well, we were just asking.

Making money is certainly an American tradition. And race tracks certainly are handling a lot of money. And you can't make money unless you handle it.

Racing provides a wonderful opportunity for people who would like to make a lucrative investment. It takes a lot of money to build a race track, but the beauty of it is that with good management you can get it all back in two or three meetings, and the rest is velvet. A lot of people are collecting good dividends on capital which has already been returned to them many times over, and since this is true you can always go out and raise more capital to build another race track.

Quick, too. It has been only a few years since southern Florida had only one race course operating to amuse the winter visitors. Then another was built, and another. And this season, despite the national shortage of labor and materials, a fourth was put into operation. Next year somebody may start another one. Florida has a local option law, and you can always show the citizens of a county how they stand to profit enormously from a race meeting.

There is one thing you have to be careful of in promoting a race track. If they suddenly vote you out, before you have had a good chance to dig in, you lose a lot of money. So in writing a racing law it is a good idea to get as many people as possible on your side. Get the racing taxes earmarked for distribution where they will get the most votes—old age pensions, county fairs, veterans' rehabilitation, and stuff like that. Then you have a lot of powerful friends at court, and even if the people as a whole want to throw you out on your ear you can hold them off pretty well. Even so, the safest thing is to get what's coming to you as fast as you can, so you're in the clear.

After you are home free and playing strictly on velvet it is a good idea to begin frowning on the building of other new tracks. You know how it is. Somebody is always trying to horn in on a good thing. Best way to do this is to keep your own track busy as long as possible. If you have been running thirty days, try for sixty; if you have sixty already, try for a hundred. If there is an off season, put in another meeting under some other auspices. If you don't, some other outfit is likely to come in on the empty dates, and after a while, what with finagling around at the state capital and this and that, he will try to ease you out.

A friend of ours out in California the other day was offered even money that racing would be voted out in that State by 1948. The Los Angeles Chamber of Commerce seems to have the crazy idea that there is too much racing going on in southern California. This is absurd, since Mondays are dark the year round, and they haven't got a Chinaman's chance of overcoming the carefully earmarked taxes, unless you want to believe this even-money man.

One of the several hundred racing bills coming to the attention of the California legislature provides for local option on whether a track may be built. A law like this would bust up the Santa Anita-Hollywood monopoly in Los Angeles, and allow maybe three or four more tracks to operate. There is so much money in California that if you can run your fingers through it lovingly for one season you can tell the Chamber of Commerce to go jump in the laguna.

Racing is on a tremendous upsurge now, and the thing to do is catch it on the rise. Speed is urgent, otherwise your greedy competition may curdle the milk before you get any of the cream.

Study up on the history of racing. This is especially important, in case you ever want to estimate when to start selling it short. This may not be necessary for the immediate future, so you will have time to consider. In the winter and spring of 1905 the Oakland track at San Francisco had a 150-day meeting, and the next year the meeting had run 133 days when it was called of on account of an earthquake.

Things fell off after that, but it was not until five years later that racing was finally hooted out of California. One should not, of course, jump to a hasty conclusion, as things were different then; their Mondays were not dark.

SIDELIGHTS, by Joe H. Palmer

Columbia's Thoroughbred Colony; Assault Has New Foot, Big Appetite

COLUMBIA, S. C.

Gulfstream Park opened with the biggest crowd in its history and the biggest betting total, even disregarding the extra race that was run. There was nothing particularly remarkable about this, because it was the first time Gulfstream had its present dates. Florida was a little fortunate this year, because cold weather struck in the North just after the peak of the season, and a good many people held on a while, waiting for warmer weather up above. But there is certain to be an eventual slackening at Gulfstream as the meeting goes on.

The addition of seven or eight sailboats of the Moth class to the infield lake was one of the developments this year. Gulfstream hardly has an infield—it's nearly all water—and the boats could get around pretty well. As you might think, there were sundry jokes about boat racing, but they were no better than usual. I suppose, if you have to look at something in the infield, boats are as good as anything. You can also see the ocean from Gulfstream, if you climb on top of the grandstand, but few people did.

The feature race demonstrated that Sunshine Stable's Buzfuz had lost none of his speed. He came around the turn on the outside of three other horses, and in addition was carried out considerably. He finished about two-thirds of the way to the outside rail, and even so equaled the track record. He had top weight of 128 pounds, but it never looked like stopping him.

Mr. Buxton's Town

South Carolina is now the wintering ground for something like 600 horses, divided with a rough equality among Aiken, Columbia, and Camden, reading from south to north. Aiken is actually the oldest as a wintering place, but there is a hiatus in its history in that respect, and as far as the modern history of events goes, Columbia was the first. Or so I am informed by Clarence Buxton, who is majordomo of the training grounds here. "When I came down here in 1928," he said, "the only horses in South Carolina were polo ponies and the Hitchcock steeplechasers."

Mr. Buxton is a small man with a mop of mussed white hair, and under extreme pressure, such as coming within fifteen yards of him, will tell you a great deal about the advantages of Columbia. He is supported by the fact that a good many high-class horses have got their early training here, including Discovery, Sun Beau, Cavalcade, and more recently Assault. He lives in a small cottage by the track, where he has approximately the privacy you would get in a greenhouse in Times Square. People tramp in and out and through most of the day, wanting this or that, or merely to get out of the cold, of which there is considerable this year.

The training area is leased from a fair association, and consists of a mile track with a sort of country grandstand at one end, stables for about 200 horses, and some other stables that are falling down. You would never mistake the place for Belmont Park, but the track itself is good —mostly sand—and the stalls are big and solidly made. Horses do well here, which is the main thing. There is none of the social or sporting life of Aiken, because Columbia isn't a resort town at all. Besides, it's so much larger that the few horsemen here are swallowed up in it, whereas at Aiken the winter colony more or less dominates the town.

Personnel

One of the veterans of Columbia, though with a long gap in his record, is William Booth, who has a string of the William Helis horses here. He was at Columbia when the last racing was held here, in the

winter of 1911 and 1912, with books in action. It was the same track, he says, but with a half-miler inside it, touching the main track at one point. There was a steeplechase course, too, cut through a cornfield which adorned the infield. "There were just seven jumping horses on the grounds," he says. "If there was a $1,500 claiming race, they ran in it. If there was a stakes race, the same seven came out."

The Helis horses here include Cosmic Bomb, Miss Kimo, Rippey, and *Olympic Zenith, among others. Cosmic Bomb, the only one of these I got much chance to look at, has grown and filled out over the winter, and looks very impressive, though I should judge him overmuscled for the big spring races. He breezed six furlongs through mud in 1:20 the other morning, which will give you an idea how far along he is.

The other stables here include that of Frank Frankel, handled by Woody Stevens; the Emil Schwartzhaupt lot, in charge of Walter Carter; a group of 22 trained by Jake Byers and owned by Israel Silberman's Paragon Stable or John S. Kroese; Harry Guggenheim's Falaise Stable, in charge of Joe Cramer; and a big string of 47 trained by Max Hirsch, involving seven owners but chiefly King Ranch.

Assault and Aides

The big names in the King Ranch stable are Assault, which was chosen as horse of the year ("Then he'll have to give Armed weight, won't he?" asks Ben Jones); Bridal Flower, generally considered the best 3-year-old filly of last year; Bee Ann Mac, winner of the Selima Stakes; and Better Value, whose reputation rests on no particular public achievement at all. The latter three, of course, were part of the King Ranch share of the Bradley stock.

Assault has wintered wonderfully, growing a bit, and filling out into a striking sort of horse, which he wasn't last year, even when he struck. If an old saw, "You make him eat and I'll make him win," holds true, Assault is home free, for he is the most voracious horse on the grounds. When he eats dry grain it is out of a bucket so made that he can't bolt it, and he begins to storm around his stall as soon as he hears the feed tubs rattle. "Generally, I like to give a horse all he'll eat," Max Hirsch says. "But I know that no horse can digest as much as Assault wants."

His weak foot is a little better this year. Like the other horses in the stable he has been galloping barefooted until about a week ago, and the hoof looks a little thicker. The frog was cut out rather deeply after he was unwound last fall, and though it hasn't grown back normally it is much sounder-looking than it was at this time last year. He is aiming vaguely at the Dixie, but his condition and not the calendar will determine when he'll start.

Bridal Flower also has grown considerably. She was a trifle small last year, and she isn't big yet, but she has gained an inch anyway. She licked Assault in the Roamer last year, you may remember, but wasn't anywhere close to him in the Pimlico Special.

Better Value bucked both shins in the Futurity, and was blistered afterward, and went into winter quarters a bit light. He has filled out satisfactorily, and now seems the best 3-year-old prospect in the barn. He looks well enough, and Abelardo De-Lara, who rode both Better Value and Blue Border last year, insists that Better Value will go on the better of the two.

Derbys to On Trust and Carolyn A.; *Miss Grillo Wins the Black Helen

At this time of year, races for 3-year-olds are interesting not only because of their current importance but also for the implications they may hold for the Triple Crown events, which begin with the Kentucky Derby on May 3. Last week-end brought two major tests in the division, the $100,000-added Santa Anita Derby and the $20,000-added Louisiana Derby. The Santa Anita race never has furnished a Kentucky Derby winner, and not since Black Gold, in 1924, has the Louisiana Derby been followed by greater accomplishment at Churchill Downs, but the races continue to be important milestones.

The Santa Anita Derby was interesting from several points of view, not the least of which is that On Trust, the winner, is a Kentucky Derby nominee. The filly Carolyn A., winner of the Louisiana Derby, was not named for the Churchill Downs race, but three others in the field are on the list.

Included among the 13 Santa Anita Derby starters were the Kentucky Derby eligibles W L Sickle, Stepfather, Hormone, and Beau Nash, in addition to On Trust. It was Stepfather's first start since he had been bought on February 27 by Harry M. Warner for $200,000 at the Louis B. Mayer sale of horses in training. Besides Stepfather, the Warner stable also started the well regarded W L Sickle, and the entry was made the $1.55-to-$1 favorite. On Trust was second choice at 2 to 1.

Jockey Johnny Longden kept On Trust hard after Sparky Cannon and U Time as they alternated in setting the pace, sent him to the front at the top of the stretch, and held W L Sickle safe in the drive. Tropical Sea, one of C. S. Howard's collection of Seabiscuits, made up considerable ground to be third.

Jockey Ronnie Nash, on Carolyn A., ride the filly confidently, picked the best path on the muddy track and maintained a two-length lead from the head of the stretch to the wire. Lady's Ace, a Kentucky Derby nominee, was outrun at the start of the race, closed well to finish second, but did not threaten the winner. Jobstown, another Kentucky Derby nominee, was rated off the pace, could not gain in the drive, and finished third. Capt. Patrick, the other Derby nominee in the field, was outrun and finished fifth.

Biscayne Bay—Eternal Reward

Eternal Reward, which has been racing with more consistent success this year than last, added another stakes victory to his 1947 record by winning the Biscayne Bay Handicap at Gulfstream Park on March 8. The Reaping Reward colt, which furnished one of the surprises of 1946 by winning the American Derby, was off slowly but moved up gradually and took the lead from Eternity in the stretch. He lugged in near the wire, but scored by two lengths. Eternity held on for second, and Statesman, away very slowly, came up to be third. Eternal Reward, owned by the Louisville partnership of Augustus and Nahm, had won the Tropical Park Handicap.

Gulfstream Inaugural—Buzfuz

Earlier in the week, the Sunshine Stable's very consistent Buzfuz had opened the Gulfstream meeting with a victory in the Gulfstream Park Inaugural Handicap. Under 128 pounds he ran the six furlongs in 1:10⅗, equaling the track record.

*Black Helen—*Miss Grillo*

At the windup of the Hialeah Park meeting, on March 4, the Mill River Stable's *Miss Grillo shaped up as a contender for later filly and mare races and for other stakes by taking the 1⅛-mile Black Helen Handicap. Topweighted at 130 pounds, the Argentine Derby and Oaks winner got up to win by a neck over Mrs. W. Plunkett Stewart's Rytina, which had led almost to the wire.

Hialeah Juvenile—Phar Mon

Tilford Wilson, of Lexington, breeder of the first Whirlaway foal (First Whirl, born September 7, 1944) got his first stakes winner when Phar Mon won the Hialeah Juvenile Stakes, co-feature with the Black Helen on Hialeah's closing day. Trained by W. G. Douglass, who has a reputation for being something of a wizard with 2-year-olds, Phar Mon broke out of the gate on top, hit the wire in :32⅗, setting a new three-furlong track record. Phar Mon's owner is William Veeneman, who also owns Easy Mon, sire of Phar Mon, in partnership with Henry H. Knight. Easy Mon, Veeneman, and Douglass figured prominently in the Hialeah Juvenile last year, when Tweet's Boy (Easy Mon—Goose Cry, by *Royal Minstrel) won the first division of the race.

For pedigrees and family notes on the foregoing horses and others, see page 809 and following.

The A. T. A. Sells Lincoln Fields

The American Turf Association, once the biggest syndicate of race tracks in America, has dissolved its empire and now is down to one track, Louisville's famous Churchill Downs, the nucleus from which it grew.

Announcement was made last week that the A. T. A. had accepted an offer for Lincoln Fields, in the Chicago suburb of Crete, from a syndicate headed by Edward J. Fleming, former Lincoln Fields director and president of the Fleming Coal Company. The price was $1,500,000 (in cash, $300,000), according to the A. T. A.'s auditor, Stanley Hugenberg. Consummation of the sale is expected about March 18. The track has not been used since 1942.

Lincoln Fields was opened by the Kentucky Jockey Club in August, 1926, just after Illinois had legalized pari-mutuel wagering. Hawthorne, Aurora, and Washington Park had preceded it in a four-year struggle to reintroduce racing in the Chicago area. Early in 1927 Washington Park came under the control of the Kentucky Jockey Club, which now directed the affairs of seven tracks, Churchill Downs, Douglas Park, Latonia, and Lexington in Kentucky, and Lincoln Fields, Washington Park, and Fairmount Park in Illinois. Early in 1928 it reorganized as the A. T. A. Of the four Kentucky tracks all except Churchill Downs were abandoned.

After its January dividends the A. T. A. had about $2,100,000 cash in the treasury. What becomes of the Lincoln Fields money has not yet been decided. The possibility of a liquidating dividend is under consideration. There is a chance that the complicated financial structure may be resolved again into a simpler Kentucky Jockey Club, but the association still holds Illinois real estate which may make this move inadvisable.

In Illinois the reorganization of Lincoln Fields may possibly bring new forces into action in the important competition for the best dates.

TAYLOR BUYS FARM

Edward P. Taylor, Canadian businessman and Thoroughbred horse owner, has bought a 34-acre farm near Lexington which will be used as part of his breeding and racing operations. The farm, formerly owned by Frank L. Rees and known as Elmcrest, is located on the Ironworks pike between Mrs. M. F. Yount's Spindletop Farm and Leslie Combs II's Spendthrift Farm. Possession will be given about May 1.

The sale was handled by W. C. Jackson of the Barney Treacy realty firm.

Addenda on Mayer Stable Dispersal; Miscellaneous Notes from California

By J. A. Estes

Ever since Louis B. Mayer came into racing with the purchase of 22 yearlings at Saratoga in August, 1938, he has furnished a great deal of news and a bit more of speculation. Rumors appear, in various forms, long before the situation hardens into actuality.

Collyer's Eye of March 3, for instance, had a story, marked exclusive, from New York, by Terry O'Sullivan, which began: "Louis B. Mayer is going to build a race track, a super-colossal sports emporium in the Hollywood manner that in its immensity will make Santa Anita Park look like a bull ring.

"The desire to build a new race course has been entertained by the movie magnate for some months. . . . but the decision to take action was definitely sealed following the disqualification of Mayer's leading derby candidate, Stepfather, after the colt stepped down in front in the San Vicente Stakes . . . Feb. 15. . . . Mayer was subjected to the humiliation of having to witness his Thoroughbred star led from the winner's circle after he himself had awaited the formal presentation of the cup . . ."

THE BLOOD-HORSE has no inside track of any sort as to the plans of Mr. Mayer, and prefers to take its news from Mr. Mayer's own organization, insofar as possible. This is usually at the end of a long period during which rumors flourish in various unverified and undenied forms. These probably leave Mr. Mayer feeling uncomfortable or irritated at times, but he lets them flourish, possibly on the theory that one cannot spend half his time verifying or denying the countless stories.

Many of the stories, oral and printed, concerning Mr. Mayer represent that he is considering or initiating some action because of bitterness and resentment toward something that has happened to him—and quite a lot has happened, of course. I am not close enough to him to read his mind, so I asked him whether his selling out had any such motivation. It was a blunt question, but I think he understood it was asked in no spirit of impertinence.

"No," he said, and smiled—a good, slow, contemplative smile. "Nothing like that." Then he went on to explain, if I may paraphrase it freely, that he had built up an organization which was bigger and more demanding than his business and his health would afford.

There are a dozen other explanations available, several quite plausible. I take the man's word.

Actually Mr. Mayer has not declared an intention to get out and stay out of the racing sport entirely. He reaffirmed that he would sell his 1947 yearlings, either at Saratoga or in California (for the moment the scales seem to be tipped in favor of Saratoga), and that he would go ahead with plans for auctioning his breeding stock, probably next fall, and presumably at the farm.

What will be done with the stallions *Beau Pere and *Alibhai has not been indicated. The Australian horse *Bernborough, now settled at Leslie Combs 2nd's Spendthrift Farm at Lexington, is under L. B. Mayer's direction, though advertised as owned by his brother Jerry. Col. Frank Carr, who took over the management of the Mayer farm last fall, is still in charge, and Ray Bell, who does most of the private selling of the Mayer horses, is still on the staff.

As of the present it appears Mr. Mayer's solid intention to sell out and start over, and to build on a more modest scale the next time. If the breeding stock is auctioned in the fall there may be more records.

Several of the horses in the Mayer stable had cracked heels—Trainer Graceton Philpot couldn't quite make out why, though he had a guess or two. Most thoroughly painted was the South American *Plover. The shoe had been cut away from the outside quarter of his near fore foot, and he had had so many inspections that when a horseman came near him and leaned over, he would pick up his foot and hold it for inspection before he was touched. The other South American, *Battant, had bucked shins.

F. Ronald Graham, who bought *Plover for $38,000 and two days later ran him in the Santa Anita Handicap, is president of the British Columbia Turf and Country Club, Vancouver. He races under the name of Montrose Stable, which was principally made up, in 1946, of the speedy Irisher *Mafosta. Mr. Graham now has only a two-horse stable, *Plover and Beaufighter, both bought from the Mayer sale and turned over to Joe Luddy to train. *Mafosta is turned out.

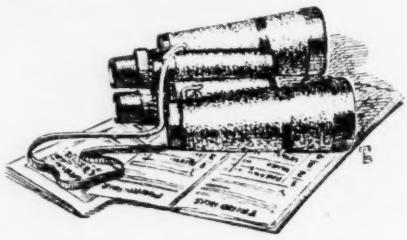

*Battant went to Raoul Walsh for $37,000. Runner-up was John H. Clark, bidding for Arnold Hanger, who owns *Rico Monte and has come to have considerable respect for South American form.

Two horses in the sale, the 2-year-olds Flying Rhythm and Rising Prices, were knocked down to the Andrew J. Crevolin Company, of Alhambra, of which young Andrew J. Crevolin is the sole owner. These were his first purchases, and he turned them over to R. H. McDaniel, trainer of Stitch Again. Mr. Crevolin has some oil and two automobile agencies—Chrysler and Plymouth. His interest in racing probably was to some extent owing to the friend who came with him and stood at his elbow while he paid off next morning, Irving Cummings, Jr., who doesn't have a horse any more but still has his enthusiasm.

M. Kantzler was another new name on the buyers' list. He operates the Transpac Products Company (fruit syrups and extracts) at San Francisco. He bought two horses at the end of the Bay Meadows meeting, got his third from the Mayer sale, but at the time of the sale had not yet had a starter in his name. J. C. Haskell, of King City, Calif., is his trainer.

The Armstrong Stable, which bought several, is the racing name of Louis Bronstein.

Harry Warner, buying Stepfather for $200,000, was apparently not under the impression that he was getting the country's best 3-year-old prospect, as the price might suggest to the average man you would meet coming down the street. "I've got a better horse in my own stable," he said. "I think W L Sickle is a great horse. He's had trouble in his races and hasn't shown it yet, but he's a good one."

In the Santa Anita Derby of last Saturday in which Stepfather was unplaced, the second horse was W L Sickle. He is one of the last crop of foals by *Sickle and is out of the *Bull Dog mare Aristocracy. Mr. Warner got him from the Mereworth Farm consignment to the Keeneland Summer Sales of 1945 for $25,000.

In a race at Washington Park last summer Stepfather sustained a severe injury in the neighborhood of his groin and stifle. It laid him up for months and there is a possibility he has not entirely recovered.

At the Keeneland Summer Sales of 1946 Mr. Mayer bought from the Elmendorf Farm consignment a filly by Chance Shot out of Offensive, by *Sir Gallahad 3rd, for $15,000. The filly was named Good Defense. In the Mayer dispersal she was bought by Mrs. John Hertz for $13,000; she is not, of course, a California-bred.

Mr. and Mrs. Hertz, whose principal headquarters for breeding Thoroughbreds

is at Stoner Creek Stud, Paris, Ky., have recently set up a California branch called Amarillo Ranch, at Canova Park. Count Gallahad and eight mares have been settled on the 80-acre establishment, and it is expected that the horse population will not become much larger. Mr. Hertz reported that twenty-odd outside mares had been booked to Count Gallahad, unraced son of *Sir Gallahad 3rd and the short-lived Anita Peabody. The Hertzes expect to spend three or four months each winter at the ranch, which is about a half-hour north of Beverly Hills.

M. J. Oakley, who made the biggest swoop of last year's California recruits to racing and breeding, bought nothing at the sale. His purchase of the stallion Hollyrood and a number of mares from D. J. Davis, reported at the time of the Keeneland Fall Sales, turned out to be no sale; the deal, which was given out as having been agreed upon, did not go through. However, Mr. Oakley is not through with the market. From W. C. Stroube, of Corsicana, Texas, he has purchased nine broodmares, including Gino Miss, the stakes-winning Croon, and Exarch's dam Court Song. Mr. Stroube, who currently sees more of Los Angeles than of Texas (some people say there *is* more of it), reported the sale. His only breeding stock now is the stallion Sirasia, which stands at Conejo Ranch under the management of Edwin Janss, Jr.

Peter McBean, a young California owner who was among the buyers at the Mayer sale, purchased in November from the English breeder Sir Eric Ohlson the now 3-year-old filly Love or Gain, by Casanova out of Belle of Ascot, by Cameronian out of the noted speedster Myrobella, dam of Big Game. The filly, a winner at two last year, arrived in America about the first of the year and is booked to J. H. Ryan's *Reading 2nd.

One of the new features I noted at Santa Anita was a small battery of totalizator windows adjoining the press box. This thoughtful provision saves busy writers and selection-makers the wear and tear of riding up and down on the elevator to place their bets. I understand that during the first 36 days of the meeting it was unnecessary to send up any money to pay off. This story, however, came to me from a man who works at Hollywood Park, which, according to Jimmy Durante, is 20 miles away as the dough flies.

Among the Santa Anita visitors at sale time was George Newell, former chairman of the Washington State Racing Commission, now secretary-treasurer of the Washington Horse Breeders Association. Mr. Newell had made plans to van his broodmare Risky Miss (Chance Play—Griselda, by *Wrack) from his farm at Kingston, Wash., to Los Angeles, and fly her from there to Lexington, Ky. Risky Miss is dam of the top-class miler Sirde (now dead) and is in foal to Sirde's sire, the huge *Mio d'Arezzo. She is booked to Pictor for 1947, to Challedon for 1948.

The Washington association's field secretary, young Ed Heinemann, is expected to arrive in a few days at Lexington, where he will observe methods of horse husbandry at Kentucky's leading Thoroughbred nurseries, making Coldstream Stud his principal base.

Edwin Janss, Jr., who has the successful stallion Boxthorn and a group of good mares at the huge Conejo Ranch, Camarillo, Calif., now manages also a Janss ranch at Nogales, Ariz., to which he commutes as necessary in a four-seater Avion from an airstrip on Conejo Ranch. Ed had some guests at a barbecue the day after the Santa Anita Handicap. Three of them had to hurry away with their fingers still greasy. In a matter of a few minutes the Avion set Graceton Philpot and the well Armed Jimmy Jones down at Monrovia, next to Santa Anita Park, and delivered the writer to the Los Angeles Municipal Airport to catch a plane home.

There was nothing extraordinary in this, of course. The news is that it has become ordinary, and more ordinary in California than anywhere else, perhaps. Things are geared to a high-speed routine.

It is possibly a related item that around the Biltmore Hotel or at Santa Anita it was easy to bump into W. C. Langley, of the New York Racing Commission, or Marshall Cassidy, executive secretary of The Jockey Club, or James Butler of Empire City, or Robert E. Kelley of the New York tracks public relations bureau or young Edward L. Kilroe of Aqueduct. New York obviously was studying California, which was still pulling racing's center of gravity westward.

A view of the sales ring at the Mayer stable dispersal, from one of the nearer rows. The filly in the ring is Distaff. A total of 60 horses brought $1,549,800, average $25,830. Eighty per cent of the money came from California. (Photo by Bert Clark Thayer.)

$4,416,378 in Purses in First Two Months of 1947; *Alibhai's Get Earned $134,025, Bull Lea's $117,445

In preparing to write an introduction to the sire list covering the first two months of racing in 1947, the thought occurred that it would be interesting to check the statistics for 1937, ten years before. In number of races run during the respective winters the gain was 15 per cent, but financially speaking it was almost like matching the assets of a country bank against the resources of a firm of Wall street financiers.

Winter racing now flourishes as never before, but it was strongly rooted in 1937, too. During January and February of that year, 1,484 races were run, compared with 1,707 during the same period of 1947. But the opportunity for earnings has grown apace, and so has competition.

Where during the entire 12 months of 1937, horsemen vied for purses amounting to $10,552,392, the prize money during just the first two months of the current year amounted to $4,416,378, 42 per cent of the entire distribution of ten years ago, and where the average money per race for the whole year of 1937 was $648, the average so far this year for January and February was $2,599. Over 1947 as a whole the average distribution per race probably will not reach $2,599, but it won't miss it by any considerable margin.

The increased competition as to sires is indicated by the fact that statistics for 1937 accounted for the get of 1,070 stallions, whereas for the first two months of this year, the offspring of 823 stallions earned money. Final summations for 1947 will account for approximately 2,000 sires.

Because winter racing is restricted principally to Florida, California, and Louisiana, sire statistics on the first two months of the year are weighted to some extent in favor of sires whose get are usually precocious, so far as 2-year-olds are concerned, and in favor of the stallions of a particular locality, in some instances. Sires stationed in California, for example, will be at an advantage over sires in other parts of the country in these early statistics, because locally bred horses are favored by California's racing law, and because many eastern and midwestern horsemen, owning racers sired by stallions of these sections, let up on their horses during the winter rather than keep them in training.

Leader at the close of the two-month interval was Louis B. Mayer's excellent young sire *Alibhai, with $134,025 (the

THE MOST WINNERS

*Bull Dog	15
*Alibhai	14
Pilate	13
*Hairan	12
*Blenheim 2nd	11
Bull Lea	11
Bargello	10
*Beau Pere	10
Burgoo King	10
Zacaweista	10

THE MOST WINS

*Alibhai	21
*Bull Dog	19
*Hairan	19
Bull Lea	18
Chance Play	15
Pilate	15
*Blenheim 2nd	14
Roman	14
*Bahram	13
Gallant Fox	13
Zacaweista	13

*The position of the Louis B. Mayer stallion *Alibhai as the leading sire of the year to date was strengthened by the victory of E. O. Stice and Sons' On Trust in the Santa Anita Derby. The chestnut son of *Alibhai—Torch Rose, by Torchilla earned $81,750 by beating W L Sickle, Tropical Sea, and Stepfather on March 8, last day of the Santa Anita Park meeting. The Derby earnings of On Trust, plus money won by other offspring of *Alibhai through March 8, ran the stallion's total to $226,850.* (Santa Anita photo.)

victory of On Trust in last Saturday's $100,000-added Santa Anita Derby is not included). He also led with the most wins (21) and was second in number of winners (14). Another Mayer stallion, the very successful *Beau Pere, was fifth with $77,400. Calumet Farm's Bull Lea, represented mainly by the hard-hitting Armed, was second with $117,445. Boxthorn, another California sire, was third with $82,620, and *Blenheim 2nd was fourth with $78,565. The complete list:

KEY TO LIST: After the name of each sire is the year he was foaled and the name of his sire. The following information is listed in the columns: Wnrs.—Number of winners by the sire; Pl.—Horses placing, but not winning; 1st—Races won; 2nd—Times second; 3rd—Times third; Stks.—First figure is number of stakes winners/second is number of stakes races won; Earnings—Total earnings (including 4th money) by sire's get during period covered by this list. . . . This list covers all racing in the United States during January and February, 1947, except February racing at Phoenix, and also includes all racing at Mexico City, Jan. 1 through Feb. 20.

	Wnrs.	Pl.	1st	2nd	3rd	Stks.	Earnings
ABADDON, 1934, Diavolo	0	1	0	1	0		$ 240
*ABBOT'S NYMPH, 1923, Abbots Trace	1	0	1	1	1		2,250
ACTION, 1929, Olambala	0	3	0	2	4		1,200
*AETHELSTAN 2nd, 1922, *Teddy	3	3	4	9	1		7,070
AETHELWOLD, 1935, *Challenger 2nd	0	1	0	0	1		400
AGRARIAN, 1931, *Sickle	2	9	2	7	7		6,975
AIRFLAME, 1934, Ariel	1	3	1	1	2		2,275
AJAX (Aust.), 1934, Heroic	0	1	0	0	1		400
ALAKING, 1938, Equipoise	1	0	1	1	2		3,450
ALAN BRECK (S. A.), 1918, Sunstar	1	0	1	1	1		5,000
*ALCAZAR, 1931, Achtoi	0	1	0	3	1		2,700
ALEXANDER PANTAGES, 1925, Bon Homme	1	3	1	2	3		895

(Continued on page 819)

The 20 Leading Sires Through February 28

Below each sire is given the name of his leading money winner, or winners, with the stakes won and total earnings.

*ALIBHAI, ch., 1938, by Hyperion—Teresina, by Tracery $134,025
On Trust, Santa Maria Stakes, $61,100.

BULL LEA, br., 1935, by *Bull Dog—Rose Leaves, by Ballot 117,445
Armed, McLennan and Widener Handicaps, $74,600.

BOXTHORN, b., 1932, by Blue Larkspur—*Doreid, by Galloping Simon 82,620
El Lobo, San Antonio Handicap, $61,850.

*BLENHEIM 2nd, br., 1927, by Blandford—Malva, by Charles O'Malley 78,565
Owners Choice, San Felipe Stakes, $49,375.

*BEAU PERE, br., 1927, by Son-in-Law—Cinna, by Polymelus 77,400
Pere Time, placed in two stakes, $20,825.

ARIGOTAL, br., 1935, by Ariel—Legotal, by Dr. Leggo 76,550
Hubble Bubble, Santa Susana Stakes, $74,550.

*MAHMOUD, gr., 1933, by *Blenheim 2nd—Mah Mahal, by Gainsborough 74,975
Monsoon, Santa Margarita Handicap, $43,150.

*BULL DOG, b. or br., 1927, *Teddy—Plucky Liege, by Spearmint 72,655
Westminster, both sections Double Event, $25,475.

ROMAN, b., 1937, by *Sir Gallahad 3rd—*Buck-up, by Buchan 59,615
Imperator, Bahamas Handicap, $16,300.
Cosmic Missile, Jasmine Stakes, $11,675.
The Shaker, Palm Beach Handicap, $11,000.
Romanette, div. Debutante Stakes, $7,665.

HOLLYROOD, b., 1933, by High Cloud—*Mandy Hamilton, by John o' Gaunt 58,902
See-Tee-See, Santa Catalina Handicap, $51,600.

*SHIFTING SANDS 2nd, ch., 1935, by Fairway—Panic, by Hurry On 57,505
Texas Sandman, San Carlos Handicap, $54,150.

*CHRYSLER 2nd, br., 1931, by *Teddy—Quick Change, by Hurry On 55,360
Lets Dance, San Pasqual Handicap, $48,400.

CHANCE PLAY, ch., 1923, by Fair Play—*Quelle Chance, by Ethelbert 53,185
Tel O'Sullivan, Miami Beach Handicap, $20,900.

BIMELECH, br., 1937, by Black Toney—*La Troienne, by *Teddy 49,875
Be Faithful, placed in stakes, $15,700.

ZACAWEISTA, blk., 1926, by High Time—*Lucrative, by Mordant 48,587
Buzfuz, Seminole Handicap, $10,775.

HEELFLY, b. or br., 1934, by Royal Ford—Canfli, by Campfire 46,825
Yankee Valor, placed in stakes, $22,275.

PETROSE, ch., 1934, by Peter Hastings—Rose Twig, by Supremus 44,475
Earshot, New Orleans Handicap, $24,400.

PILATE, ch., by Friar Rock—*Herodias, by The Tetrarch 44,095
Stitch Again, $13,850.

*BAHRAM, b., 1932, by Blandford—Friar's Daughter, by Friar Marcus 41,345
Cherish, $8,400.

REAPING REWARD, br., 1934, by *Sickle—Dust-whirl, by Sweep 40,407
Eternal Reward, Tropical Handicap, $16,500.

NOTE: The statistics above covered only the racing through February 28. On the following day, March 1, were run the Santa Anita Handicap and the Flamingo Stakes. Sire of *Olhaverry, the Santa Anita winner, was the South American Salerno, which thereby added $98,900 to his total. Pilate, sire of the runner-up Stitch Again, added $20,000, and *Beau Pere, sire of the third horse, Pere Time, gained $10,000. Winner of the Flamingo was Faultless, whose sire Bull Lea picked up $49,500. Brabancon, the second horse, added $10,000 to *Quatre Bras 2nd's account, and Riskolater earned $5,000 for *Isolater. These earnings in no way affect the standings in the table above, but are noted for the convenience of those who may wish to approximate new totals. See page 809 for additions brought by Santa Anita Derby.

Winnie O'Connor Dies in Brooklyn

Winfield Scott (Winnie) O'Connor, famous jockey who rode with great success both here and in Europe, died in Brooklyn on March 6 of a heart ailment. He was 63 years old.

O'Connor, who reputedly rode his first race at the age of ten, was one of the noted "Five Aces" developed by "Father Bill" Daly. After he had gained a considerable reputation in this country on the horses of August Belmont 2nd, Foxhall Keene, W. C. Whitney, W. K. Vanderbilt, John E. Madden, and others, he went to Europe and rode for such personages as Baron Alphonse de Rothschild, Kaiser Wilhelm of Germany, King Alphonso of Spain, and G. H. de Mumm.

In 1901 he was the leading American rider, with 253 winners, 221 seconds, and 192 thirds out of 1,047 mounts. He won the Brooklyn Handicap that year with Conroy, the first 3-year-old to win the race, and made 102½ pounds. Next year he won the Brooklyn with Reina, a mare about which he had dreamed shortly before the race. Because of the dream, it is told, he persuaded Reina's owner to start her in the race.

In the Belmont Futurity of 1901 he won with John E. Madden's Yankee, for which he reportedly received a fee of $10,000. His earnings both here and abroad were high, and he spent money lavishly. As a result of extravagant living, and poor investments, two fortunes are supposed to have got away from him, and he had very little money at the time of his death.

After running away from his home in Brooklyn at the age of seven, he was sent back to his parents, but left home again and was engaged as a stable hand and

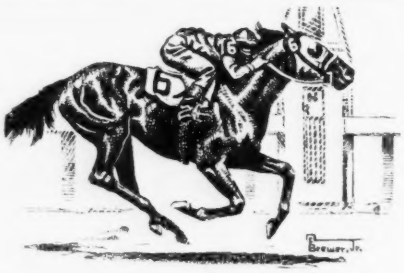

apprentice rider by Mike Daly, who reportedly sold the contract on him to "Father Bill" Daly, famous developer of jockeys, for a trotting horse. In addition to bringing out O'Connor, Daly also schooled Jimmy McLaughlin, Dare Devil Fitzpatrick, Snapper Garrison, and Danny Maher, who were O'Connor's contemporaries, and composed the other "four aces."

After returning to the U. S. to make his home, O'Connor trained horses for a time. He was an assistant to Major Tom McCreary, and later trained for President Gerardo Machado, of Cuba. In later years he worked at a riding academy, was a bartender, and wrote a book of reminiscences, called *Jockeys, Crooks, and Kings*.

73 DAYS AT DETROIT

Twilight racing, a fixture at the Fair Ground track in Detroit for several years, will not be held during the 73-day meeting beginning May 24 and continuing through August 16. Governor Kim Sigler, in approving another season of racing at the grounds, said he hoped to see running races removed from the grounds after 1948. He gave no reason for eliminating twilight racing.

TRACK WALKER SUES

The Southern Maryland Agricultural Association, operating the Upper Marlboro track, has been named in a $50,000 suit filed by a man who said he was struck by a horse while crossing the track after the results of a race had been announced. Philip B. Alaimo, the plaintiff, charges the association with negligence in announcing results before all horses had crossed the finish last September 14.

IN FLORIDA....

it's Beautiful **GULFSTREAM PARK!**

With 40 glorious days of top-flight racing—the cream of the leading Thoroughbreds—all in a setting of breathtaking tropical beauty! For real sport—for solid pleasure—for exotic beauty—it's GULFSTREAM everytime!

40 DAY MEETING - OPENS MARCH 5th, CLOSES APRIL 19th

MARCH 22nd
$25,000 ADDED
GULFSTREAM PARK HANDICAP

For three year olds
and upward
One mile and a quarter

GULFSTREAM PARK

"The Track by the Sea"

NORTH OF MIAMI ON FEDERAL HIGHWAY NO. 1
AT HALLANDALE, FLORIDA

MARYLAND JOCKEY CLUB

SPRING MEETING

April 28 to May 10

Old Pimlico Race Course

STAKES TO BE RUN DURING SPRING MEETING 1947

ENTRIES CLOSE SATURDAY, MARCH 15, 1947

Monday, April 28—THE BALTIMORE SPRING HANDICAP ..... $7,500 Added
Three-year-olds and Upward—Six Furlongs.

Tuesday, April 29—THE RENNERT HANDICAP ..... $7,500 Added
Three-year-olds—Six Furlongs.

Wednesday, April 30—THE CARROLL HANDICAP ..... $7,500 Added
Three-year-olds and Upward, Fillies and Mares—Six Furlongs.

Thursday, May 1—THE RAL PARR ..... $7,500 Added
Two-year-olds—Four and a Half Furlongs.

Friday, May 2—THE JENNINGS HANDICAP ..... $7,500 Added
Three-year-olds and Upward—Six Furlongs.

Saturday, May 3—THE GITTINGS HANDICAP ..... $10,000 Added
Three-year-olds and Upward—One Mile and a Sixteenth.

Monday, May 5—PIMLICO BREEDERS' STAKES ..... $5,000 Added
Two-year-old Fillies, Foaled in Maryland—Four and a Half Furlongs.

Tuesday, May 6—THE SURVIVOR STAKES ..... $7,500 Added
Three-year-olds—One Mile and a Sixteenth.

Wednesday, May 7—THE JERVIS SPENCER STEEPLECHASE HANDICAP ..... $15,000 Added
Four-year-olds and Upward—Two Miles.

Thursday, May 8—THE PIMLICO NURSERY STAKES ..... $7,500 Added
Two-year-olds—Five Furlongs.

Thursday, May 8—PIMLICO SPRING MAIDEN STEEPLECHASE ..... $5,000 Added
Four-year-olds and Upward—Two Miles.

Friday, May 9—THE DIXIE HANDICAP ..... $30,000 Added
Three-year-olds and Upward—One Mile and Three Sixteenths.

Friday, May 9—THE PIMLICO OAKS ..... $20,000 Added
Three-year-old Fillies—One Mile and a Sixteenth.

Saturday, May 10—THE PREAKNESS ..... $100,000 Added
Three-year-olds—One Mile and Three Sixteenths.

(Supplementary entries to the Preakness close Tuesday, April 15, 1947. Subscription $3,000.)

Address Communications: JOHN O. NEEDLES, Secretary

Pimlico Race Course **Phone: LIberty 9400** **Baltimore 15, Maryland**

First Season At Stud

Skytracer

(Property of M. B. Goff)

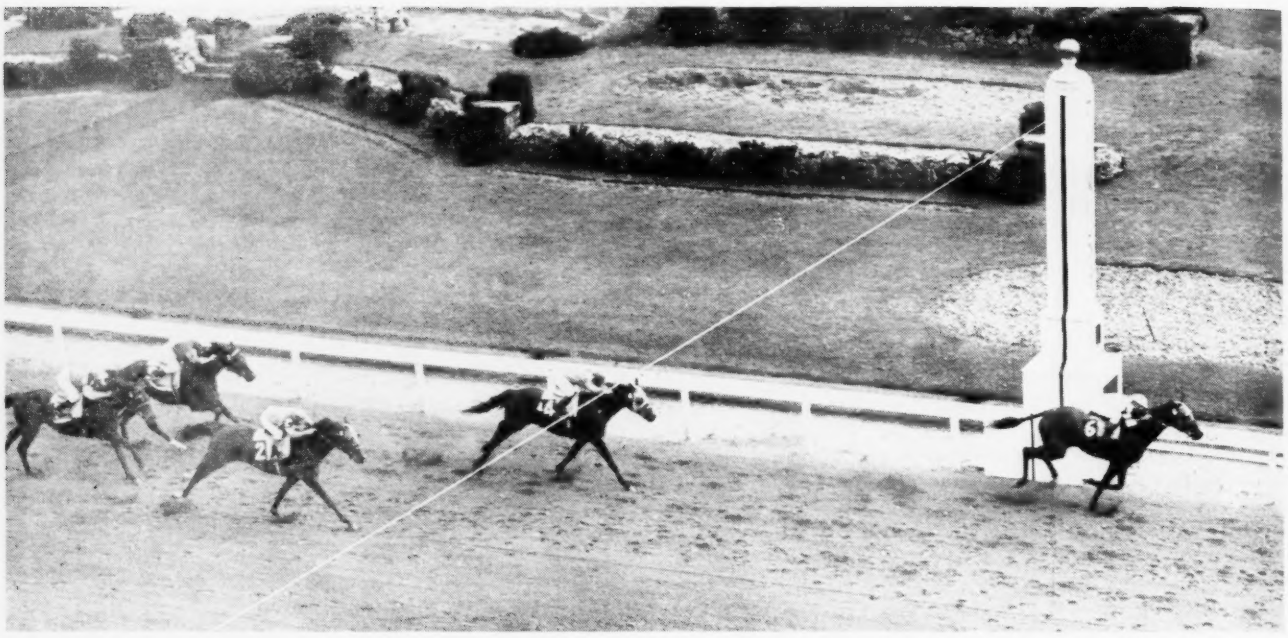

Winning the Blue Grass Stakes at Churchill Downs.
(defeating Challenge Me, Alorter, etc.)

Only A Few Seasons Available — To Approved Mares

SKYTRACER was a stakes winner at 3, 4, and 5. He won the Blue Grass Stakes, New Year's Handicap, Chestnut Hill Handicap, July Handicap, Dade County Handicap; was second in the Flamingo Stakes, State Guard Handicap; third in the Kent Stakes, Peninsula Handicap, Tropical Handicap. SKYTRACER won over all track conditions, against top handicap horses (including Stymie, three times), and from sprints to middle distances.

SKYTRACER is the leading son of Flares, winner of the Ascot Gold Cup and £17,828 in England. Flares' book is full for 1947, as are his sire's and grandsire's books. SKYTRACER is out of *Borgia II, a daughter of the Ascot Gold Cup winner Bosworth, also dam of Sir Flint, winner of his first start at 2, 1947, at Hialeah. SKYTRACER has every qualification to be an outstanding sire—breeding, performance, and conformation. He is 16.2 hands and is from the famous No. 3 family.

SKYTRACER, b., 1941	Flares	Gallant Fox — *Sir Gallahad III
		Gallant Fox — Marguerite
		Flambino — *Wrack
		Flambino — *Flambette
	*Borgia II	Bosworth — Son-in-Law
		Bosworth — Serenissima
		Merry Gal — *Sir Gallahad III
		Merry Gal — *Merry Princess

1947 Fee $500 — Live Foal
Not responsible for accidents or disease.

Address
HUGH C. GOFF
Phoenix Hotel, Lexington, Ky.

Puckety Farm

Briar Hill Road — Lexington, Ky.
Phones' 6974-X or Shelby 2419-R
FOR SALE—Several yearlings and horses in training.

NEW ZEALAND, by R. L. Paull

Home-Bred Sires Send Out Winners

WELLINGTON

A feature of the Wellington summer meeting, the first to be held at Trentham since the track was re-formed and banked, were the triumphs of two sons of New Zealand-bred sires. Bruce, winner of the Dominion Handicap, 1¼ miles, on the opening day, went on to add the Wellington Cup, two miles, on the second Saturday, with his stablemate, Golden Souvenir, third under the steadier of 135 pounds.

At the National Sales in 1944 a draft of juveniles by Royal Chief was sent to the North Island. They were offered very early in the sale and Bruce, the first of the contingent, went at the gift figure of 170 guineas. During his own racing days Royal Chief, who was by imported Chief Ruler (by The Tetrarch), was a winner of 23 races and £18,697 in stakes money. His successes came in the New Zealand Derby and St. Leger, A. J. C. Metropolitan Handicap, Colin Stephen Stakes, and other races, but when the first of his stock were offered few would look at them. That a great bargain was missed became evident when Bruce won £4,245 as a 3-year-old, and his two triumphs at Trentham added a further £4,950.

Many of the better performers had sidestepped the Dominion Handicap, preferring to wait for the cup race, but Bruce won the former with 123 pounds, and then scored against the more formidable company with an additional two pounds. Only a little fellow, he came from the rear in both instances to bury the opposition. Nevertheless there was plenty of merit in Golden Souvenir's performance, who ranks as the Dominion's best stayer today, and he gained a well-deserved reward in the W. R. C. Handicap, 1½ miles, when he carried 140 pounds to victory to set a weight-carrying record for the race.

**Beau Pere's Grandson*

On the third day of the meeting Beau le Havre, who had won the Great Northern Derby, 1½ miles, and the Royal Stakes, six furlongs, at the Auckland meeting during the holidays, made short work of the opposition in the Gloaming Stakes, 1½ miles, a weight-for-age event for 3-year-olds. Then, on the fourth day he added the Trentham Stakes, 11 furlongs, when pitted against the older horses. Like Bruce, he is a son of a home-bred sire, being by Beau Repaire. And, what will be of interest to Americans, Beau Repaire is one of the few sons of *Beau Pere doing stud duty in this country.

Favored by excellent weather throughout, the meeting was a complete success and the aggregate of £940,577 handled by the totalisator set a new record for a four-day fixture in this Dominion.

Average 608 Guineas—A New High

In conjunction with the Wellington meeting the National Sales were conducted. They extended over four days, and 300 lots were sold for an aggregate of 182,590 guineas, giving an average of 608 guineas per head, which set fresh records for the Dominion.

Top price came for a colt by Foxbridge (by Foxlaw—Bridgemount, by Son-in-Law), who has headed the sires' list in this country since the 1941-42 season. The dam was the Spearfelt (by Spearhead) mare Rosespear. He went to Australia at 4,000 guineas.

A filly by Coronach, a Hurry On horse who won the English Derby and St. Leger in 1926, out of Indian Princess, a winner of the Great Northern Derby, was bought on behalf of the Maharajah of Kashmir, India, for 3,000 guineas.

Australian buyers were very active in the early portion of the sales and in one afternoon 22 lots were knocked down to them for an aggregate of 19,655 guineas.

STAKES WINNER BY PHAROS–OUT OF A STAKES WINNER

*Ambrose Light

(Property of P. A. B. Widener and Thomas M. Rose)

By a Sire of Great Sires

PHAROS—the sire of *Ambrose Light, is also the sire of Nearco, unbeaten in France and Italy, and a leading sire in England; and of Pharis, unbeaten in France and sire of Ardan, leading 2- and 3-year-old in France of his year.

*AMBROSE LIGHT	Pharos	Phalaris	Polymelus
			Bromus
		Scapa Flow	Chaucer
			Anchora
	*La Roseraie	Niceas	Sundridge
			Nika
		Eblouissante	Sardanapale
			Mille Fleurs

***Ambrose Light**, a stakes winner in France and England infour seasons, is the only son of Pharos in Kentucky. Pharos led the French sire list and was brother to Fairway many time leading English sire and broodmare sire. Pharos is also sire of the English classic winners Cameronian and Firdaussi, both successful sires. *Ambrose Light is out of the French-bred mare *La Roseraie, by Niceas (by Sundridge) and Eblouissante (by Sardanapale). La Roseraie was a stakes winner and is out of a stakes winner and dam and grandam of a stakes winner. This is top French and English breeding. *Ambrose Light's first starter demonstrates that his sire has the qualifications for racing in America—Forever Amble has won his first two starts at Santa Anita in :33 and :33⅕. Only a few seasons for 1947 are still open—$300 Live Foal.

Old Frankfort Pike
Lexington, Kentucky
Telephone 4698

BIRCH NEST FARM
Thomas M. Rose

36 of the 135 Kentucky Derby Eligibles

Were Sold Through The

BREEDERS' SALES COMPANY

Two Were Sold At Auction In Other Yearling Sales

The Derby candidates sold through this company are:

COSMIC BOMB	FLASHCO	POMPEIAN
PERSUADED	MICHAEL B.	W L SICKLE
BIG STORY	WARDEN JR.	RADAR MAN
COUNT ROUGH	BULL TAR	RISKOLATER
KING BAY	ASA	JOHN'S PRIDE
LIBERTY ROAD	RED DEVIL	ETNOM
ATOMIC	MISS KIMO	PARHELION
HAPPY BLENDED	JOBSTOWN	SECNAV
BUCK WEAVER	I WILL	MILKWAGONJOE
JET PILOT	IMPERATOR	THE VICEROY
FAMESTOWN	MEL EPPLEY	PEPPERS PAL
FEARLESS KEN	ATOMIC POWER	STIMULIST

ONLY two crops of yearlings sold at Keeneland Race Course have been old enough to race in the Kentucky Derby, prior to this year. Hoop Jr., winner in 1945, was sold at Keeneland. Hampden, third to the home-breds Assault and Spy Song in 1946, was purchased through the Keeneland Summer Sales.

"The 1947 Sale of Selected Yearlings"

STARTS AT KEENELAND RACE COURSE MONDAY, JULY 28

BREEDERS' SALES COMPANY

INCORPORATED

400 Radio Building — Lexington, Ky.

NOW—a safe, sure treatment for BUCKED SHINS!

Time lost while your horse is having a case of bucked shins is time lost from training. To say nothing of the suffering of an animal you prize. Get the horse back to normal, fast, with

PERIOSTINE #22

Here's an unfailingly successful treatment for bucked shins. It's easy to use, response is rapid—and the cost is nothing compared to the time otherwise lost in a laid-up horse. Periostine #22 is made by the makers of Thoroughbred Strongylezine, the famous worm-remedy known and used by leading trainers and breeders.

Price of Periostine #22 is $5 per 125cc bottle. Order from your dealer; or have it sent direct by express prepaid. If you order by mail, may we have your dealer's name? Address: P.O. Box 22-I, Lima, Pa.

Man-O-War
REMEDY COMPANY • LIMA, PA.
Veterinary Remedies, Leg Paint, Liniment, etc.

50 Leading Winners

Horse	Starts	1st	2nd	3rd	Amount
Whirlaway, 1938	60	32	15	9	$561,161
Stymie, 1941	96	24	24	22	516,285
Armed, 1941	45	28	9	2	459,775
Assault, 1943	24	10	4	4	441,445
Seabiscuit, 1933	89	33	15	13	437,730
First Fiddle, 1939	95	23	24	20	397,570
Sun Beau, 1925	74	33	12	10	376,744
Pavot, 1942	30	14	5	2	372,365
Alsab, 1939	51	25	11	5	350,015
Equipoise, 1928	51	29	10	4	338,610
Challedon, 1936	44	20	7	6	334,660
†**Busher,** 1942	21	15	3	1	334,035
Gallant Fox, 1927	17	11	3	2	328,165
Shut Out, 1939	40	16	6	4	317,507
Zev, 1920	43	23	8	5	303,039
Mate, 1928	73	20	14	19	301,810
Lucky Draw, 1941	30	15	5	2	278,590
†Top Flight, 1929	16	12	0	0	275,900
War Admiral, 1934	26	21	3	1	273,240
Blue Larkspur, 1926	16	10	3	1	272,070
Twenty Grand, 1928	25	14	4	3	261,790
†**Gallorette,** 1942	39	14	10	5	261,410
Devil Diver, 1939	47	22	12	3	261,064
Display, 1923	103	23	25	27	256,326
Exterminator, 1915	100	50	17	17	252,996
Victorian, 1925	39	18	9	1	252,425
Count Fleet, 1940	21	16	4	1	250,300
Man o' War, 1917	21	20	1	0	249,465
Thumbs Up, 1939	45	17	14	7	249,290
Bimelech, 1937	15	11	2	1	248,745
Mioland, 1937	50	18	10	6	244,270
Polynesian, 1942	44	18	8	9	233,065
Occupation, 1940	32	17	9	0	227,035
Pot o' Luck, 1942	51	12	10	5	226,550
†**Honeymoon,** 1943	24	11	3	2	226,070
Sarazen, 1921	55	27	2	6	225,000
Market Wise, 1939	53	19	7	10	222,140
Occupy, 1941	62	21	11	9	217,214
Marriage, 1936	99	35	11	12	216,090
Top Row, 1931	42	14	8	9	213,870
Mike Hall, 1924	73	19	10	12	213,420
*Kayak 2nd, 1935	26	14	8	1	213,205
Crusader, 1923	42	18	8	4	203,261
†Twilight Tear, 1941	23	18	2	2	202,165
Stagehand, 1935	25	9	3	6	200,110
Discovery, 1931	63	27	10	10	195,287
Mad Hatter, 1916	98	32	22	15	194,525
Domino, 1891	25	19	2	1	193,650
Whichone, 1927	14	10	2	1	192,705
Jamestown, 1928	19	12	3	2	189,685

Racing through March 8 included.

†Filly. Boldface type indicates horses whose racing careers are not yet finished.

Note: *Phar Lap is omitted from this list as he won most of his total in Australia. Three of the horses listed above raced in England after racing in America, and their English records, accounting for first, second, and third monies, are included, with the sovereign estimated at $5. The English records of these horses:

Horse (Age)	Starts	1st	2nd	3rd	Amount
Mate (6)	10	1	2	2	£ 790
Twenty Grand (7)	2	0	0	0	---
Mike Hall (5)	2	0	0	0	---

AS IT SAYS ON THE LABEL...

100 PROOF
KENTUCKY STRAIGHT BOURBON WHISKY

Famous
OLD FORESTER
America's Guest Whisky
BROWN-FORMAN DISTILLERS CORPORATION, INC.
AT LOUISVILLE IN KENTUCKY

THE ANGLO-IRISH AGENCY, Ltd.

World Exporters of Bloodstock to 25 countries

Every type of horse on hand for racing, breeding, riding.

YOU want the best horses——

WE have them

The Anglo-Irish Agency, Ltd.
London, W. 1 England
Cables
Anglirish, London

Standing at
BROOKMEADE FARM
Upperville, Va.

STAR BEACON
BAY, 1939

His Sire: *BLENHEIM II, brilliant stakes winner and great sire. His Dam: FAIR STAR by *WRACK, was stakes winner of the Pimlico Futurity and Selima Stakes, also dam of stakes winner Staretor and other good winners, and dam of producers of stakes winners. Star Beacon's second dam, Etoile Filante, dam of the stakes winners High Quest and Evening Tide, the good producer Evening Shadow, and others.

A Racer of Class—

Although not a stakes winner, Star Beacon defeated the stakes winners *Don Bingo, Bright Gallant, etc., placed in numerous stakes and in these outran many horses of high rank. He defeated Ramillies at 1 1/16 miles in 1:43 1/5.

FEE: $250 for a Live Foal.
Fee payable at time of service, money refunded if mare fails to produce a Live Foal.

STAR BEACON'S foals have been greatly admired. He is a proven foal-getter. 80% of the mares bred to him in 1946 are reported in foal.

PINKERTONS ENLARGE STAFF

Jerome V. O'Grady, former G-man, has been appointed special assistant to Robert A. Pinkerton, president of the Pinkerton National Detective Agency, and will be in charge of police and protective measures at all the New York race tracks. John A. Murphy, another former FBI agent, has been named assistant to Mr. O'Grady, and several more members of the FBI will be added to the staff.

O'Grady and his staff will be in charge of horse identification, policing the stable areas, and other phases of race track operation. Bookmaking, stated Mr. Pinkerton, "will receive special attention."

The new assistant to the Pinkerton president is 37 years old and was with the FBI for more than six years. Most recently he was director of industrial relations for the Kaiser Corporation at Bristol, Pa. He is a graduate of Manhattan College and St. John's Law School, and is a member of the New York bar. Murphy is a member of the Massachusetts bar. He was with the FBI for five years and served in naval intelligence during the war.

Awards totaling $25,000, largest amount in the history of the event, will be offered at the Devon horse show, Devon, Pa., May 27-31. Nine $1,000 stakes are on the program. Algernon R. Craven is secretary of the show.

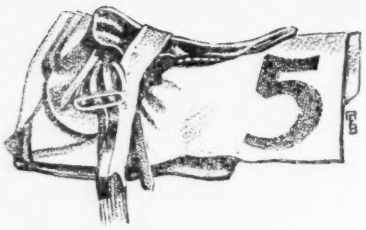

PAD AT TANFORAN

Wendell Cassidy, Tanforan presiding steward who was in charge of the Performance Analysis Department at Hollywood Park, will be in charge of the same department at the San Francisco course.

Function of the PAD, according to Cassidy, is to "gather, co-ordinate, and analyze all information and data available from the various racing departments, including motion pictures, reports of patrol judges, field judges, paddock judges, veterinarians, identifiers, platers, clockers, and security police."

Daily operation of the department covers four phases, Cassidy says:

(1) A review of the previous day's racing.

(2) Preparation of data for races to be run.

(3) Assembly of general statistical information on horses, jockeys, grooms, and others, and the preparation of special reports for the stewards.

(4) Preparation of press reports, which "mention any incident or mishap or element of racing luck serious enough to prevent a horse from running its best race." The reports are given to handicappers and other newspapermen. Reports of investigations are given the press, and special information is obtained for them on request.

AFTER TEN YEARS

After ten years and a day, Seabiscuit's record of 1:48⅕ for 1⅛ miles at Santa Anita Park was broken on March 7 when Cum Laude, a 6-year-old Canadian-bred stakes winner, ran the distance in 1:48⅗, under 108 pounds. As a 4-year-old, Seabiscuit carried 120 pounds.

Beaten in the $10,000 Lake Arrowhead overnight handicap, in which the new record was established, were Stitch Again, Texas Sandman, El Lobo, and Be Faithful. The victory was the fourth in six starts this season for the son of *By-Pass 2nd—Silver Dime, by Vandergrift. He finished second in his two other efforts. His breeder and owner is L. H. Appleby; G. C. Campbell is his trainer.

Started in Four Stakes Races; Won 3, 2nd in Other

Jean Valjean	*Stefan the Great	The Tetrarch
		*Perfect Peach
	Jeanne Bowdre	Luke McLuke
		*Black Brocade
Emma Dear	General Thatcher	Sweep
		*Polistena
	Delico	Celt
		Dainty Dame

Side Boy

Fee $500—Live Foal

(Property of Weston W. Adams)

Sideboy was a stakes winner of 11 races from 26 starts; could go any distance, won at 4½, 5, 6 furlongs, 1, 1 1/16, 1⅛ miles. His stakes victories include The Bunker Hill Handicap (1 mile on "good" track in 1:38), The Blackstone Valley at Narragansett (¾ in 1:10⅘), The Plymouth Rock (under top weight of 126 pounds ran ¾ in 1:10⅕ setting record for stakes and was fastest time run at Suffolk Downs in 1945), and in the 1 1/16-mile Paul Revere Handicap, Side Boy ran 2nd, beaten 1¼ lengths under top weight of 126 pounds giving the winner 12 pounds in time that equaled the track record of 1:43⅕.

JEAN VALJEAN

brings to Side Boy the blood of the great sire and unbeaten race horse The Tetrarch through *Stefan the Great, an undefeated 2-year-old in England and successful sire over here. Jean Valjean, a good stakes winner, is half-brother to the stakes winners and sires Jean Lafitte and Grand Slam. Jean Valjean has sired 18 stakes winners including Side Boy, Mist o' Gold, and Tupinamba, one of the leading 2-year-olds in Mexico in 1946.

EMMA DEAR

produced the stakes winner Side Boy, Toni (17 wins), Jackemma (23 wins), and 3 other winners from her 8 foals. Emma Dear is by a son of the great Sweep and out of the stakes winning mare Delico by Celt. Emma Dear is three-quarter sister to the stakes winner Nocturnal, and Delico is full sister to Touchmenot, stakes winner and sire, They are the only foals of the stakes winner Dainty Dame by Handspring. This is the great American family of Ballet and Maria West from the *Janus number 1 mare.

KEENELAND STUD

P. O. Box 865 **Lexington, Kentucky**

Okapi

(Owned by Mrs. Isabel Dodge Sloane)

Brown horse, 1930,
By Eternal—Oktibbena, by *Rock Sand.

$600 — Live Foal

Okapi is the sire of an unusually high percentage of winners, which keep winning year after year. Among the 14 winners in his first crop eight have won at six and later. Okapi is the sire of 75 winners of $836,-835, through 1946. Two of his produce set track records in 1946 (at 5½ furlongs and 1 mile and 70 yds.). Okapi is the sire of the stakes winners Kewey Dee, Safeguard, Kopla, Gannet, Okana, and many other good consistent winners.

Standing at
HIGH HOPE FARM
(Douglas M. Davis)
Russell Cave Pike
Lexington, Ky.
Phone 4740

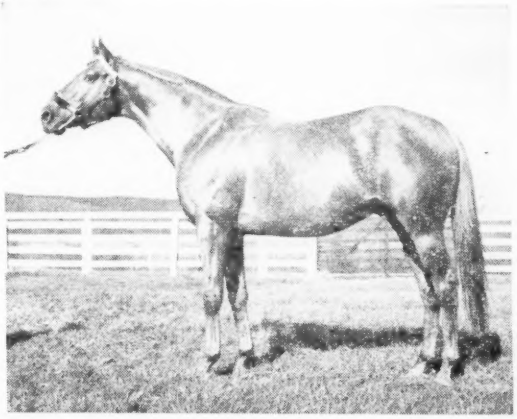

Psychic Bid

(Owned by Mrs. Isabel Dodge Sloane)

$250 — Live Foal

Chestnut horse, 1932,
By Chance Play—Queen Herod, by Tetratema.

Psychic Bid has sired 66 winners from seven crops of foals. They have won a total of $569,882. Among his winners are Daily Trouble (stakes winner in four seasons), Big Stakes, Outbid, Very Snooty, Good Bid, Master Bid, and many others which placed in stakes. Psychic Bid is also the sire of Phantasy, which set a new track record at Jamaica in 1946 in 1:03⅗—breaking a record which had stood for 13 years.

Galetian, a terrifically fast horse, sired speed horses in his short stud career, including Sation, Gallant Gay, Panetian.

Gay Nineties, out of a stakes winner and dam of four stakes winners, is granddaughter of *Bonnie Gal, dam of Disguise, grandam of Ben Brush.

GALLANT GAY

Ch., 1939, by Galetian—Gay Nineties, by Yield Not, by Ballot

Gallant Gay won 17 races, including the Rockingham Park and Warren Handicaps. In his first start at four, he suffered a fractured bone, which curtailed a promising career. Gallant Gay won up to 1⅛ miles over all kinds of tracks.

13 FOALS — 12 STARTERS — 12 WINNERS

From Gallant Gay's first crop (2-year-olds of 1945) have come eight foals, eight starters, and eight winners. Included in this crop are Gay Moonbeam (7 wins, placed in stakes), Fossie (4 wins), Gay Marine (3 wins), Gay Annabelle (2 wins). From his second crop to race, (2-year-olds of 1946) have come five foals, five starters, and four winners, including Gallant G. I., Gay Gunner, Gay Pet, and Gay Secret, all winners of two races.

$250 Live Foal

Approved mares bred with option on foals.

GAINES BROTHERS
Twin Oaks Farm
Walton, Kentucky

Apply

or

W. W. ADAMS
55 Kilby Street
Boston, Mass.

SKY RAIDER

SKY RAIDER, blk., 1938	Man o' War	Fair Play	Hastings
			*Fairy Gold
		Mahubah	*Rock Sand
			*Merry Token
	Top Flight	*Dis Donc	Sardanapale
			Lady Hamburg II
		Flyatit	Peter Pan
			*Afternoon

Sire of 16 Starters in 1946—14 Winners

SKY RAIDER, foaled in 1938, is the produce of Man o' War and the then world's leading money-winning mare, Top Flight ($275,900). His racing career was limited (three starts, two wins, one second) but fast. From his first two crops to race Sky Raider is changing his "promise" to a "reality."

Sky Raider had 16 starters in 1946 and 14 of them won, including the stakes winner Basket Number, winner of the Coral Gables Handicap in 1:11⅖, and also Bastogne, which finished second in the Newport Stakes, Sagamore Stakes, and third in the Pimlico Futurity.

FEE $250—Live Foal—Book Full

Standing at Tollie Young's Creekview Farm, Paris, Ky.

12 2-y-o Winners

Asaider
Basket Number
Bastogne
Betty Skelly
Famed Goldie
Faucon
Fire Bomb
Flying Raid
Joe Valenti
Miss Beiltro
Propelled
Turn Back

CARRIER PIGEON

CARRIER PIGEON, ch. ro., 1937	Equipoise	Pennant	Peter Pan
			*Royal Rose
		Swinging	Broomstick
			*Balancoire II
	Rockdove	Friar Rock	*Rock Sand
			*Fairy Gold
		Maibird	*Polymelian
			*Isette

Sire of 12 Winners, Including 9 2-year-olds in 1946

9 2-y-o Winners

Ariel Pigeon
Bright Song
Fast Pulse
Front Page
I'll Be
Katerina
Manor Lane
Sea Pigeon
Tubby B.

CARRIER PIGEON, described by The Blood-Horse as "one of the handsomest and most promising sons of the dead Equipoise," already is making a name for himself as a sire, although he has only two crops of racing age.

In 1946 Carrier Pigeon had out 12 winners of 22 races. Nine of the winners were 2-year-olds, including the stakes winner Bright Song, winner of the Schuylerville Stakes at Saratoga, beating Miss Kimo, and Pipette. Bright Song was also second in the Spinaway Stakes, third in the Colleen Stakes. Carrier Pigeon's 1946 2-year-old winners numbered nine, and they won a total of 17 races.

FEE $250—Live Foal—Book Full

Standing at C. A. Asbury's Hedgewood Farm, Lexington, Ky.

Address all inquiries to C. V. WHITNEY FARM, P. O. Box 1210, Lexington, Ky.

AUSTRALIA, by Gwyn Jones

146 Pounds Fails To Hinder Attley

MELBOURNE

Following an amazing and perplexing betting drift from 6-to-4 on to 11-to-8 against, the Victoria champion Attley proved rumor-mongers wrong by winning the Caulfield Futurity Stakes in championship fashion at Caulfield on Saturday, February 22, and now we are all waiting for him to meet Shannon at Randwick early in April.

Mrs. Norman Sharpe, owner of Attley, stated after the big race that the horse would be sent to Sydney to clash with Shannon, and on the 4-year-old's brilliant form in the Caulfield Futurity, he will give Shannon something to think about.

Attley is the horse which nearly defeated Bernborough at Flemington last October when they met at a mile. It was only in the last 100 yards that Bernborough got the upper hand. Attley has since progressed out of all knowledge and today ranks as one of the best milers in the world.

More than 45,000 people saw the 50th Caulfield Futurity Stakes run in warm autumn weather, but the boom has gone off racing here nowadays, with continual industrial strife and consequent expanding unemployment. In fact, the crowd on Saturday was 9,000 fewer than that which saw Kind Link win the Oakleigh Plate a week earlier at the same track.

Portofino	Sansovino	Swynford Gondolette
	Fifine	Sunstar Fifinella
Attley **B. c., 1942**		
Coveshaw	Stalden	Valais Scarlet
	Celia	Spearhead St. Cecilia

Throughout the week preceding the Futurity Stakes, Attley was odds-on and opened at 4 to 6 on the course. Then for some reason the bookmakers took a set against him, aided by sensational backing for St. Fairy and the New Zealander, Master Dash (by Gynerium), which was having his first race in Australia following a hurried trip of 1,500 miles across the Tasman Sea from his homeland.

New Zealander Impresses Favorably

With Attley out of the way, it would have been a profitable venture, as Master Dash ran second and created a favorable impression.

It is understood that the New Zealand Commission for Master Dash was £3,000 and his price toppled from 25 to 1 to 8 to 1. One of our biggest punters—Harry Chivers—went for St. Fairy in a big way, supporting him for something like £15,000, but the plunge went astray. One bet was £3,000 to £500 and another was £6,000 to £1,000, while an Attley backer laid £4,400 to £3,200 on in one hand, and had the "willies" when Attley's price blew to 11 to 8 against.

However, there was nothing wrong with Attley, as he jumped out first. Purtell, his jockey, allowed La Patrice (by St. Magnus) to make the pace for him. Racing to the home turn Attley—he is by Portofino and cost only 240 guineas as a yearling—was carrying his huge burden of 146 pounds like a feather. He was reveling in his job as he and La Patrice showed the way into the straight, and suddenly the champion sprinted away to make the others, with the exception of Master Dash, look so many novices.

Bundles for Britain

Attley ran the seven furlongs in 1:24, which equaled the race record standing to the credit of Ajax, winner of the Futurity three times in a row.

It was a grand gallop with his great weight, and stamped him as a class horse. However, it is unlikely that he will stay or ever be asked to run beyond ten furlongs. Mrs. Sharpe invests all of Attley's winnings in Commonwealth security loans, and every time the horse wins she sends food parcels at a cost of £100 to the people of England. Attley has now won 13½ races and £16,480 in stakes.

Master Dash has a good record in New Zealand and he looks like enhancing it in this country. He could not get started in the Futurity, otherwise he would have been closer, without beating Attley, who is trained by Bill Cutler, a former steeplechase jockey yet 30 years of age. St. Fairy could not show anything like his old form and might have wanted a race. It was his first start since November.

Denhoti's Fast Six Furlongs

Denhoti (by Dhoti) sped over six furlongs in 1:11½ to win the Merson Cooper Stakes, a special race of £2,000, for 2-year-olds. Moonbeam, which was the best 2-year-old in the spring, was favorite at 6 to 4, but she ran badly. This Midstream filly showed no dash in her race, whereas Denhoti led all the way. It was a good effort for a 2-year-old to run six furlongs in 1:11½ at Caulfield, and he defeated Chanak (by Hellespont) and Royal Mark (by Footmark). H. Wolters trains Denhoti for W. Balloch, who purchased the colt very cheaply.

Amelia, a huge 3-year-old filly by Manitoba, outclassed the older stayers in the Woodcliff Handicap and she will be hard to beat in the St. Leger at Flemington on March 1. She never runs a bad race. She belongs to a night club proprietor named Jerry Drake and is trained by Roy Shaw.

El Grandee (by Le Grand Duc, son of *Blenheim 2nd) won the Hawksburn Handicap at six furlongs and improved his prospects for the Newmarket Handicap, also to be run on March 1.

One of the runners in the Futurity Stakes was Tribunal, a son of Law Maker. He was running well at the home turn when he faltered badly with a bleeding attack and died later in the day. He ran second in the last Victoria Derby and was a good galloper. In the Hawksburn Handicap, Sea Patrol (by Counter Patrol) snapped a sesamoid bone and was destroyed. He was one of the best horses in South Australia, winning no fewer than 14 races.

Shannon is doing everything right in his

Standing at Claiborne Stud

Season of 1947

***SIR GALLAHAD III** — **Book Full**
Bay, 1920, by *Teddy—Plucky Liege, by Spearmint.

***BLENHEIM II** — **Book Full**
Brown, 1927, by Blandford—Malva, by Charles O'Malley.

***RHODES SCHOLAR** — **Book Full**
Bay, 1933, by Pharos—Book Law, by Buchan.

JOHNSTOWN (Belair Stud) — **Book Full**
Bay, 1936, by Jamestown—La France, by *Sir Gallahad III.

***ISOLATER** (Belair Stud) — **Book Full**
Bay, 1933, by Blandford—Priscilla Carter, by *Omar Khayyam.

SOME CHANCE (A. S. Hewitt and A. B. Hancock) — **Book Full**
Chestnut, 1939, by Chance Play—Some Pomp, by Pompey.

SNARK (Wheatley Stables) — **Book Full**
Bay, 1933, by Boojum—Helvetia, by *Hourless.

FIGHTING FOX (Belair Stud) — **Book Full**
Bay, 1935, by *Sir Gallahad III—Marguerite, by Celt.

FENELON (Belair Stud) — **Book Full**
Bay, 1937, by *Sir Gallahad III—*Filante, by Sardanapale.

APACHE (Belair Stud) — **Book Full**
Brown, 1939, by *Alcazar—Flying Song, by *Sir Gallahad III.

***HYPNOTIST II** (Belair Stud) — **Book Full**
Bay, 1936, by Hyperion—Flying Gal, by *Sir Gallahad III.

***PRINCEQUILLO** (Prince Djordjadze and A. B. Hancock) — **Book Full**
Bay, 1940, by Prince Rose—Cosquilla, by Papyrus.

FLARES (Belair Stud) — **Book Full**
Bay, 1933, by Gallant Fox—Flambino, by Wrack.

GALLANT FOX (Belair Stud) — **Book Full**
Bay, 1927, by *Sir Gallahad III—Marguerite, by Celt.

ADDRESS **A. B. HANCOCK** CLAIBORNE STUD, PARIS, KY.

In 1946—

For the Ninth Time In the Past Twelve Years The Horses Bred at Claiborne Stud Placed A. B. Hancock First Among America's Leading Breeders In Number of Races Won

- Since 1920—a period of 27 years—the produce of A. B. Hancock's Claiborne Stud and the former Ellerslie Stud in Virginia, have won a total of 6,691 races to rank never lower than fifth place among the leading American breeders.

- The produce of Claiborne Stud and Ellerslie Stud have made A. B. Hancock the leading American breeder on the basis of money won four times—the largest number of times for any breeder still active. Since 1922, when these figures were first compiled A. B. Hancock has bred the winners of $8,943,513. The grand total is larger, for the owner of Claiborne Stud began breeding in his own name 12 years earlier.

Claiborne Stud
(A. B. Hancock)

Paris Kentucky

From out of The past

Ajax — Fair Play — The Tetrarch — Bend Or — St. Simon — Commando
Domino — Polymelus — Isonomy — *Rock Sand — Ben Brush — Carbine

The qualities of these champions live on today in

Four Freedoms

Chance Shot	Fair Play / *Quelle Chance
Peace Chance	
Peace	*Stefan the Great / *Memories II
Four Freedoms (Br., 1940)	
Night Raid	Radium / Sentiment
*Nea Lap	
Entreaty	Winkie / Prayer Wheel

Fee $500—Return

The 1946 Stakes Supplement can provide the record showing that these names are the great-proved names in American pedigrees.

Hayride

Ultimus	Commando / Running Stream
Stimulus	
Hurakan	Uncle / The Hoyden
Hayride (Bay, 1938)	
*Sir Gallahad III	*Teddy / *Plucky Liege
Lady Minnie	
Minima	Friar Rock / Miss Minnie

Fee $500—Return

*Winter Rules

Phalaris	Polymelus / Bromus
Fairway	
Scapa Flow	Chaucer / Anchora
***Winter Rules (Gr., 1940)**	
Blandford	Swynford / Blanche
Blanco	
Snow Storm	Buchan / Snow Maiden

Fee $500—Return

Condiment

Pilate	Friar Rock / *Herodias
Eight Thirty	
Dinner Time	High Time / Seaplane
Condiment (Ch., 1943)	
*St. Germans	Swynford / Hamoaze
Lazy Susan	
Idle Dell	Delhi / Idle Tale

Fee $500—Return—Book Full

D. E. HOLEMAN

PILOT KNOB

"In the heart of the great middle basin"

Phone 111 — **Gallatin, Tenn.**

preparation for the autumn racing in Sydney, and he is to have his first start since October in the Rawson Stakes at Rosehill on March 22.

The cables today flashed the news that Bernborough had arrived in the States and it was appropriate—by our press standards, at any rate—to read that his former owner, A. O. Romano, was again leading the press up a tree.

We all "gave him away" long before Bernborough ran in the Caulfield Cup in October and he must have known it, too, because although he accepted the invitation, he was conspicuous by his absence at the racing writer's annual dinner in Melbourne in November.

The cables today stated that Bernborough was passed by the customs as valued at £30,000, whereas for weeks we had heard that the price was £93,000. The message added that Romano "refused to answer questions about the discrepancy between the declared price of £30,000 and the widely reported £93,000." All I can say is that he is running true to form.

Record Trotting Purse

Over in Perth (Western Australia) the final of the Inter-Dominion Trotting Championship was won by Bandbox, a mare by Van Derby and owned in Tasmania. The race was worth £8,000 and was the richest trotting prize in the Australian history of the sport.

Night trotting is to be introduced into Melbourne next October and we will then fall into line with Perth and Adelaide. There is no night trotting in Sydney where there are nearly 2,000,000 people, but perhaps the day will come.

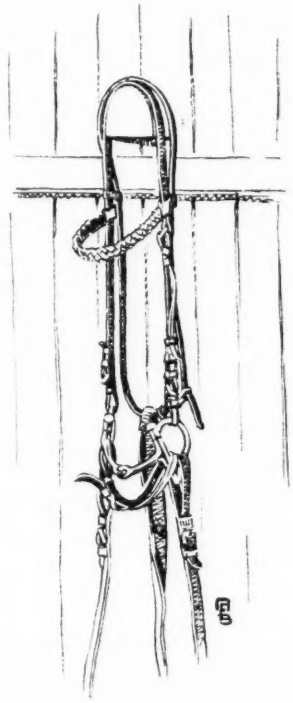

Prince Aly, by the Bulandshar horse High Caste, is the best 2-year-old in Tasmania and is likely to be sold to a Melbourne owner for 2,500 guineas. He cost 575 guineas as a yearling.

Australia's El Lobo

Queen of the Fairies became the El Lobo of Australia when she was flown from Melbourne to Tasmania on Saturday to run in the Launceston Cup. She was unplaced, the race going to Miss Dart, by Coronach's son Caithness. She was the first race horse to be flown direct to fulfill an engagement, although during the war two American flying officers purchased a mare in Melbourne, put her in a bomber and flew her 2,000 miles to Townsville. I have never heard how she fared.

WOODVALE SHIPS EAST

Trainer W. C. Winfrey has left Keeneland for Belmont Park with 14 Thoroughbreds and a pony belonging to Royce G. Martin's Woodvale Farm. The stable includes eight 2-year-olds and six older horses. The 2-year-olds are by *Jacopo, Teddy Weed, Haltal, and Our Boots.

BLANDISHER has made his start

SIRE OF— **GAMS**, Blandisher's first foal to start, won at two, 1946. This year Gams is running in stakes at Santa Anita. She has the speed to win, but her racing luck has been poor.

EVER EVE, a member of Blandisher's second crop, has raced at two, 1947 at Anita. Ever Eve finished second in a maiden filly race at Santa Anita on February 11. Was a prominent factor throughout.

*Blenheim II, the sire of Whirlaway and Blandisher, needs no introduction to the breeding fraternity. Equally potent also is the great bottom line of Blandisher. His dam, La Rambla (producer of two stakes winners and in 1944 of that 2-year-old Quarantaine), is by the great sire *Sir Gallahad III. His second dam, La Rablee, was a great race mare (22 times in the money out of 27 starts) and a fine producer (dam of The Scout). The next dam, *La Flambee, has a remarkable stud record, her daughters, granddaughters and herself having produced winners of over $1,000,000.00. Her daughter, *Flambette, is granddam of those great Belair horses, Omaha, Flares and Johnstown, also of Jacola, dam of the 1946 sensation Phalanx. The fourth dam is Medeah, winner of the French Oaks and many other races in France. There is no flaw in Blandisher's pedigree.

Due to the fact that Blandisher suffered an injury in training, he never raced, but Jim Fitzsimmons pronounced him a horse with a high turn of speed.

Blandisher will make the 1947 season at Blue Grass Farm, in Blairstown, New Jersey, in the limestone section of the State. Here broodmares and foals have the advantage of an adequate supply of calcium and phosphorus and necessary minerals coming to them in the natural manner, through the drinking water and the forage grown on the limestone soil.

Br. h., 1939
- *Blenheim II
  - Blandford
    - Swynford
    - Blanche
  - Malva
    - Charles O'Malley
    - Wild Arum
- La Rambla
  - *Sir Gallahad III
    - *Teddy
    - Plucky Liege
  - La Rablee
    - Rabelais
    - La Flambee

FEE $300 — with return in 1948

Not responsible for accidents or disease. Mare must be accompanied by veterinary certificate.

For information apply

Glen N. W. McNaughton, Blue Grass Farm Limited, Blairstown, N. J. — or 32 Liberty Street, New York 5, N. Y. Telephone Bowling Green 9-4550, or Blairstown 47.

Calumet Farm, Warren Wright, Lexington

Aunt Chaney, by Blue Larkspur: B. f. by Bull Lea, Feb. 20. Mare to Pensive.
Blue Lily, by Blue Larkspur: B. f. by *Blenheim 2nd, Feb. 20. Mare to Whirlaway.
Crystal, by *Belfonds: B. f. by Pensive, Mar. 1. Mare to Whirlaway.
Lady Higloss, by Ladkin: B. c. by Bull Lea, Feb. 16. Mare to *Blenheim 2nd.
*Quittance, by Hyperion: Ch. c. by Whirlaway, Feb. 17. Mare to Sun Again.
Some Pep, by Stimulus: Ch. c. by Ocean Wave, Mar. 1. Mare to *Blenheim 2nd.
*Sunbeat, by Solario: B. f. by Whirlaway, Feb. 10. Mare to Sun Again.

Claiborne Farm, A. B. Hancock, Paris, Ky.

Blandish, by *Blenheim 2nd: B. c. by *Rhodes Scholar, Mar. 3. Mare to Some Chance. (Joseph M. Roebling).
Blue Deck, by Psychic Bid: B. f. by Flares, Feb. 24. Mare to Sun Again. (Howell E. Jackson).
Carillon by Case Ace: Ch. f. by War Relic, Mar. 4. Mare to *Pharamond 2nd. (Joseph M. Roebling).
Charred Keg, by Stimulus: B. f. by Tintagel, Feb. 23. Mare to Johnstown. (Mrs. Jane H. Garth).
Dora Dear, by *Foray 2nd: B. c. by Flares, Mar. 2. Mare to Fenelon. (Belair Stud).
Elocution, by *Jacopo: B. c. by Tintagel, Feb. 21. Mare to *Hypnotist 2nd. (Garth Bros.).
Fairy Tale, by *Sickle: B. c. by Fighting Fox, Mar. 2. Mare to *Sir Gallahad 3rd. (Blenheim Farms).
Five to One, by *Sir Gallahad 3rd: B. f. by Pictor, Feb. 27. Mare to *Princequillo. (Mrs. R. L. Gerry).
Fine Array, by *Sir Gallahad 3rd: B. c. by Devil Diver, Feb. 15. Mare to *Blenheim 2nd.
*Titter 2nd, by Tetratema: B. c. (twin), by Unbreakable, Feb. 13. Mare to *Isolater.
Frost Flower, by *Bull Dog: B. c. by Snark, Mar 3. (Mrs. E. H. Augustus).
Good Morning, by *Sir Gallahad 3rd: Ch. c. by Whirlaway, Mar. 3. Mare to *Blenheim 2nd. (H. Guggenheim).
Mad Passion, by Mad Hatter: B. f. by Flares, Feb. 19. Mare to Fighting Fox.
Miss Gravity, by Gallant Fox: B. c. by *Rhodes Scholar, Feb. 28. Mare to *Rhodes Scholar.
*Sculpture, by Sansovino: Ch. c. by Fighting Fox, Mar. 3. Mare to Some Chance.
Sun Dancer, by *Sun Briar: B. f. by *Mahmoud, Mar. 5. Mare to Devil Diver. (Blenheim Farms).

Coldstream Stud, Inc., E. E. D. Shaffer, Lexington

Doggie Pam, by *Bull Dog: B. f. by Shut Out, Feb. 26. Mare to *Blenheim 2nd.
*Chartreuse 2nd, by Pougatchev: Ch. f. by *Half Crown, Feb. 15. Mare to *Half Crown. (John A. Healey).
Passerine, by American Flag: Ch. f. by *Heliopolis, Feb. 19. Mare to *Heliopolis.
Rompers, by *Bull Dog: B. c. by *Blenheim 2nd, Feb. 26. Mare to Blue Larkspur.
Sweet Willow, by Lee O. Cotner: C. by *Bull Dog, Feb. 20. Mare to *Beau Pere.

Creek Hill Farm, Dr. R. L. Humphrey, Mountville, Va.

Gala Spirit, by Stimulus: B. c. by Gerald, Feb. 20. Mare to Vincentive. (R. L. Humphrey and Walter Rompel).

Elmendorf Farm, P. A. B. Widener, Lexington

Durability, by Unbreakable: B. c. by Chance Shot, Feb. 26. Mare to War Jeep.
*Evangelist 2nd, by Asterus: B. c. by War Admiral, Feb. 2. Mare to Some Chance.
*Maitresse Royale, by Vatout: B. f. by Pensive, Feb. 27. Mare to *Princequillo.
Ralda, by *Sickle: B. or blk. c. by Chance Shot, Feb. 26. Mare to Bolingbroke.

Elmwood Farm, W. R. Estill, Lexington

Janey Lee, by Lee O. Cotner: B. f. by Bull Brier, Feb. 16. Mare to Bull Brier. (Mrs. B. F. Lister).

Ernst Farm, A. C. Ernst, Lexington

Alagold, by *Blenheim 2nd: B. c. by Alquest, Feb. 10. Mare to Alquest.
Alnelle, by Johnstown: Ch. c. by Alquest, Feb. 26. Mare to Aletern.

Gallaher Farm, Ira Drymon, Lexington

*African Queen, by Spion Kop: Br. c. by *Challenger 2nd, Feb. 25. Mare to Pictor. (L. P. Rowan).
Flag Trick, by Pennant: Ch. c. by *Challenger 2nd, Mar. 2. Mare to Challedon. (W. L. Brann).

Greentree Farm, Lexington

Big Event, by Blue Larkspur: B. c. by Devil Diver, Feb. 26. Mare to Shut Out.
Bird of War, by War Admiral: Ch. f. by Questionnaire, Feb. 28. Mare to Bimelech. (King Ranch).
Sylvan Song, by *Royal Minstrel: Ch. c. by *Heliopolis, Feb. 25. Mare to Third Degree.

Green Wave Farm, Philip Simmons, Beaver Dam, Ky.

Swamp Queen, by *Assagai: B. c. by Tedious, Jan. 27. Mare to Tedious.

Helis Stock Farm, William G. Helis, Jobstown, N. J.

Belle d'Amour, by Espino: Ch. f. by *Rounders, Feb. 17. Mare to Brave Soldier.
Bolute, by Bolo: B. f. by Deil, Feb. 24. Mare to Deil.
Dimitra, by *Mahmoud: Ch f. by *Rounders, Feb. 14. Mare to Valdina Orphan.

TED EASY *In Texas*

Brown, 1935

TED EASY	*Teddy	Ajax	Flying Fox
			Amie
		Rondeau	Bay Ronald
			Doremi
	Slow and Easy	Colin	Commando
			*Pastorella
		*Shyness	His Majesty
			Mrs. K.

70% of Ted Easy's Starters are Winners
Son of the "Sire of Sires"—*Teddy
Half-brother to Easy Mon and
Two Other Stakes Winners

Ted Easy has demonstrated, with a limited opportunity, that he has the potentialities for being a successful stallion. Seventy per cent of his starters are winners. Ted Easy is the sire of 27 winners of 95 races, and $144,796 through 1946, with but four crops to race. From his first crop of six foals, five started, five won; 2nd crop—22 foals, 19 starters, 14 winners; 3rd crop, 10 foals, six starters, six winners; and his 4th crop (2-year-olds of 1946) numbered nine foals, and two won at two in 1946.

Ted Easy is a son of *Teddy—sire of *Sir Gallahad III, *Bull Dog, Case Ace, etc., and is out of Slow and Easy, winner and dam of three stakes winners—Easy Mon, *Crossbow II, and Gosum. Easy Mon, standing in Kentucky, is the sire of stakes winners, is a young sire in great demand. Slow and Easy is the dam of 15 foals, 11 winners. *Shyness produced a stakes winner. Mrs. K. is a daughter of Americus, an American-bred factor in many leading English pedigrees.

All inquiries to Floyd West, 1508 Cotton Exchange Bldg., Dallas, Texas

THIS CAN BE CALLED **IMPROVEMENT**

The complete produce records of the dams of Misstep's 1946 winners provide a percentage record of improvement on the part of Misstep.

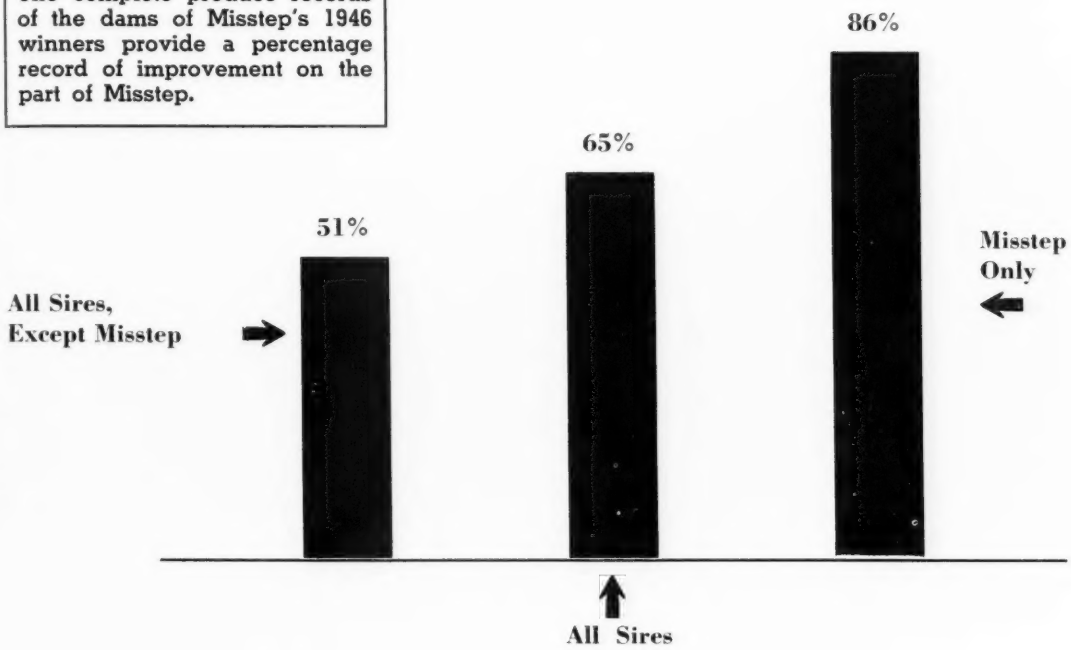

28 mares produced Misstep's 42 winners in 1946

179 foals have been produced from these mares by all sires and 116—or 65% were winners

108 foals out of these mares were by stallions other than Misstep and 55 or—51% were winners

71 foals out of these mares were by Misstep alone, and 61 or—86% were winners

Misstep improves on his mares. Smart breeders should not overlook Misstep. He is getting along in years and we are trying to get some first-class mares to be bred to him. Why? He is too old for us to capitalize on his success—we just like him—believe he deserves a chance.

FEE $250 — LIVE FOAL

Ample Facilities for Boarding Mares and Horses.

LEMAR STOCK FARM

Owned by WILLIAM WOLLENS

Paris Pike, R. R. No. 3 LEXINGTON, KENTUCKY Phone 3533

*BERNBOROUGH

(Property of J. G. Mayer)

FEE $1,500

Booking on Three Year Basis

BOOK FULL

Fee payable on veterinary examination Sept. 1 of each year. All mares subject to approval. Stakes winners, dams of stakes winners, and mares from stakes producing families accepted.

Hill Stakes, Rosehill, 8½ furlongs: Sept. 21, 1946.

*BERNBOROUGH, 137 lbs. 1
Flight, 125 lbs. 2
Prince Consort, 102 lbs. 3

1½ lengths, five lengths. Time, 1:45¼. 4 starters.

*BERNBOROUGH trailed the pace-setter, Flight, for the first half-mile then moved up easily to win unextended. He ran the mile in 1:37¾, the last furlong in 1:11½, and the last half mile in :45¾. Started at 5/1 on (favorite).

Melbourne Stakes, Flemington, 1 mile: Oct. 5, 1946.

*BERNBOROUGH, 134 lbs. 1
Attley, 131 lbs. 2
Columnist, 126 lbs. 3

1¼ lengths, five lengths. Time, 1:37½. 9 starters.

*BERNBOROUGH was so crowded at the start that Jockey Mulley had to stand in his stirrups to ease him back. At the first furlong *Bernborough was 15 lengths behind the leaders, he moved up three lengths at the end of the next furlong, and four lengths at the half mile. On the turn *Bernborough moved up to third place and was hard ridden in the straight. He jumped a crossing and took the lead 30 yards from the finish, to win going away. Started at 6/1 on (favorite).

Caulfield Stakes, Caulfield, 9 furlongs: Oct. 12, 1946.

*BERNBOROUGH, 130 lbs. 1
Columnist, 126 lbs. 2
First In, 125 lbs. 3

2 lengths, 1¼ lengths. Time, 1:50 (beating record held by Ajax and Tranquil Star). 9 starters.

*BERNBOROUGH was sixth on settling down but was never far behind the leaders. He moved up to second place at the half mile. He went to the front on the turn and won eased up in the final 50 yards. He started 8/1 on (favorite).

Caulfield Cup, Caulfield, 1½ miles: Oct. 19, 1946.

Royal Gem, 126 lbs. 1
Columnist, 111 lbs. 2
Two Grand, 104 lbs. 3
Carey, 106 lbs. 4
*Bernborough, 150 lbs. 5

Neck, ¾ length. Time, 2:30¼. 27 starters.

*BERNBOROUGH was repeatedly bumped around prior to the start and was slightly at an angle when the barrier went up. He was squeezed back to next to last place in the 27 horse field at the first furlong. He began to make up ground but was severely checked after three furlongs and again was shuffled back to 26th place—25 lengths behind the leader. He was taken to the outside at the end of the first half mile and moved up to 10th place. He lost ground on the turn by running wide and went into another drive in the stretch. He moved up to fifth place, a little more than two lengths behind Royal Gem, at the finish. Started 7/4 (favorite).

This completes *Bernborough's 15 straight wins and perhaps his best race—the Caulfield Cup.

All inquiries to

LESLIE COMBS II

Spendthrift Farm

P. O. Box **Lexington, Ky.**

ALMAHURST Farm Stallions

Ladysman

Ch. 1930, Pompey—Lady Belle

70% of Ladysman's foals which have raced more than one complete season are winners.

Nearway won the 1947 D. J. Kenner Stakes at the Fair Grounds from 11 other 2-year-olds. Was sold for $14,000 as a yearling.

Ladysman is also the sire of the stakes winners Swain, Best Effort, Incoming, and, in 1946, Rockwood Lou. Ladysman won $134,310, including the Arlington Futurity, United States Hotel Stakes, Grand Union Hotel Stakes, Hopeful Stakes, etc.

$500—LIVE FOAL

Gallahadion

B. 1937, *Sir Gallahad III—Countess Time

4 out of 4 foals from Gallahadion's first crop (1943) are winners of 15 races.

Gallahadion has four winners from his second crop (2-year-olds of 1946) four others have placed. Gallahadion won the Kentucky Derby, is by a sire of two other Kentucky Derby winners and is out of a daughter of a Kentucky Derby winner (Reigh Count), the sire of a Kentucky Derby winner.

$500—LIVE FOAL

Grand Slam

Ch. 1933, Chance Play—Jeanne Bowdre

In his first four crops, GRAND SLAM has sired the stakes winners Seven Hearts, Devil's Thumb, Ogma, Billy Bumps, and Bill Hardey, and many other winners. Seven Hearts was one of the best handicap performers racing in the Middle West and East in 1946. Grand Slam is the sire of the winners of the following stakes in 1946: Washington Handicap, Puritan Handicap, Laurel Stakes, Columbus Day Handicap, Chicago Handicap.

$1,000 RETURN
Book Full

Easy Mon

B. 1936, *Pharamond II—Slow and Easy

Easy Mon is the sire of 5 winners in 1947, including the Hialeah Juvenile Stakes winner Phar Mon. Easy Mon has sired 11 2-year-old winners in each of his first two crops. From his first crop which raced at two in 1943 Easy Mon had 18 winners from 24 foals. Among the 11 2-year-old winners of 1946 from his second crop of 17 foals was the good stakes winner Tweet's Boy, winner of the Hialeah Juvenile Stakes and Bashford Manor Stakes.

$1,000—RETURN
Book Full

HENRY H. KNIGHT

Almahurst Farm — MARVIN CHILDS, Mgr. — Nicholasville, Ky.

Mismate, by High Strung: B. f. by Valdina Orphan, Feb. 14. Mare to Attention.
November, by Brevity: Ch. c. by Valdina Orphan, Feb. 27. Mare to Attention.
Our Doris, by Blue Larkspur: B. c. by Grand Slam, Feb. 7. Mare to Pericles.
*Sea Gem, by Beresford: B. f. by *Rounders, Feb. 13. Mare to Pericles.

High Hope Farm, Douglas M. Davis, Lexington

Dense Path, by Blackwood: Ch. c. by Blue Swords, Feb. 26. Mare to Blue Swords. (Charles Rufi).
Lask, by Bull Lea: Ch. f. by Blue Flyer, Jan. 16. Mare to Gallahadion. (Henry Knight).
Sun Hallie, by Sun Hatter: B. c. by On Quest, Feb. 14. Mare to *Halycon Gift. (S. E. Pershall).

George A. Hume, Jr. Farm, Lexington

Alouette, by *Pharamond 2nd: B. c. by Roman, Mar. 4. Mare to Roman.
Grass Finch, by Stimulus: C. f. by Balladier, Mar. 1. Mare to Unbreakable.
Merry Liege, by *Jacopo: B. f. by Jamestown, Feb. 24. Mare to Carrier Pigeon.
Playfull, by Chance Play: B. f. by Roman, Mar. 2. Mare to Reaping Reward.

La Sierra Stock Ranch, Leroy Wardlow, Livingston, Mont.

Jackatstar, by Star Voter: Ch. c. by Marching Sir, Jan. 28. Mare to Marching Sir.
Tilerto, by Sam Mengel: Ch. f. by Charmster, Feb. 14. Mare to Charmster.

Meadowview Farm, Inc., Moorestown, N. J.

Ariel Beam, by Ariel: Ch. c. by *Hyperionion, Feb. 24. Mare to *Easton. (H. H. Polk).

Mereworth Farm, Walter J. Salmon, Lexington

Colonia, by *Stefan the Great: B. c. by Ariel, Feb. 28. Mare to Swiv.
Lotta Bull, by *Bull Dog: Ch. f. by *Heliopolis, Mar. 2. Mare to Shut Out.
Marlene, by *St. Germans: B. c. by *Hairan, Mar. 3. Mare to Menow.
*Niblick 2nd, by Fairway: B c. by *Jacopo, Feb. 25. Mare to Reaping Reward.
Nouveau Riche, by Display: B. c. by *Hairan, Feb. 27. Mare to Ariel.
Swiftply, by *Swift and Sure: B. f. by Count Fleet, Mar. 3. Mare to Count Fleet.

Nelson's Farm, Mr. and Mrs. C. E. Nelson, Ritchie, Md.

Blossom Lane, by *Bull Dog: Ch. c. by *Heliopolis, Feb. 12.
Evening Shot, by Chance Shot: Br. f. by Alaking, Feb. 5.
Miss Galiant, by Gallant Sir: Br. c. by Third Covey, Feb. 24 (Auther Beach).
Paren, by *Pharamond 2nd: Blk. f. by Alaking, Jan. 12.
Pruning, by *Sickle: Ch. c. by Bleu d'Or, Feb. 2.
Sickleup, by *Sickle: B. c. by Alaking, Feb. 23.

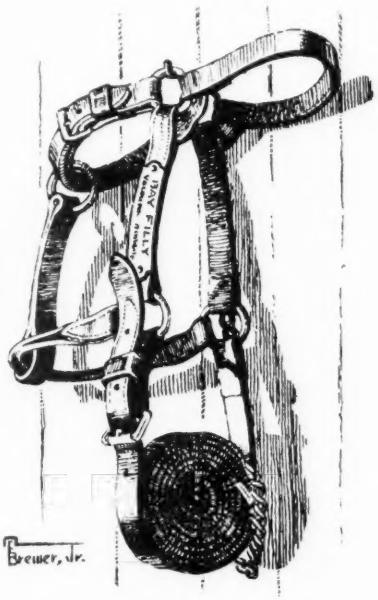

The Watch, by Epithet: B. f. by Alaking, Feb. 24.
Woodvale Lass, by Peace Chance: Blk. f. by Third Covey, Jan. 30.

North Cliff Farm, Mr. and Mrs. Melville Church II, Rixeyville, Va.

Noticing, by Transmute: B. c. by Valdina Orphan, Mar. 3. Mare to Vincentive.

Old Hickory Farm, Phil T. Chinn, Lexington

Ann's Sister, by Reveille Boy: B. f. by High Breeze, Feb. 22. Mare to Bull Brier.
Cape Rose, by Chance Play: B. f. by Carrier Pigeon, Feb. 15. Mare to Zacaweista.
Halcyon Days, by Halcyon: Br. f. by Balladier, Feb. 22. Mare to War Relic.
Haven, by Ariel: B. c. by Carrier Pigeon, Feb. 17. Mare to Eternal Bull.
Kind Gesture, by Zacaweista: B. f. by Easy Mon, Feb. 13. Mare to War Admiral.
Scotch Flower, by Blue Larkspur: B. f. by Equestrian, Feb. 27. Mare to Market Wise. (T. P. Morgan).

Osuna Valley Stock Farm, J. C. Donnelly, Rancho Santa Fe, Calif.

Ravicana, by *Athelstan 2nd: Br. f. by Main Man, Feb. 22. Mare to Main Man.

Pine Tree Farms, J. Lombardo, Framington, Mass.

Infant Queen, by Burgoo King: Ch. f. by Valdina Alpha, Feb. 19.

Rainbow Farm, Garrett S. Claypool, Chillicothe, Ohio

Red Duster, by Sweep All: B. or gr. c. by *Benagi, Feb. 27. Mare to *Benagi.

Rosemere Farm, Carl G. Rose, Ocala, Fla.

Lady Fanar, by *Fanar: B. f. by Suffern, Mar. 3. Mare to Suffern.

Trafalgar Farm, F. G. Darlington, Oakville, Ontario, Canada

Aloof, by *North Star 3rd: B. c. by *Boswell, Feb. 27. Mare to *Boswell. (Midway Farms).
Kenilworth Gal, by Zacaweista: Br. f. by *Boswell, Feb. 22. Mare to *Boswell. (T. L. Graham).

Walnut Springs Farm, Clifford Mooers, Lexington

Entwine, by Chance Shot: Br. c. by Roman, Mar. 2. Mare to Challedon.

Whiteoak Farm, Jack W. Denis, Brentwood, Tenn.

Miss Porter, by The Porter: B. c. by Roman, Feb. 24. Mare to Snark.

PASTEURIZED

Season of 1947

PASTEURIZED Ch., 1935	Milkman	Cudgel	Broomstick
			Eugenia Burch
		Milkmaid	*Peep O' Day
			Nell Olin
	Peake	*Sir Gallahad III	*Teddy
			Plucky Liege
		Polka Dot	Celt
			Network

Thence back to mare by Byerly Turk (No. 3 family).

Winner BELMONT, EAST VIEW STAKES, etc.

Pasteurized is beautifully bred. His ancestors, both sires and dams, are the best that can be found in the stud books of America, England and France. He had extreme speed over any distance up to 1½ miles.

PEAKE is also the dam of the winners CIRCUS, DEL-MARVA, TOP MILK and the producer LADYINTHE-MOON, dam of the stakes winners NEW MOON, QUARTER MOON and winner MAIDOFTHEMOON.

POLKA DOT won The Coaching Club American Oaks (1⅜ miles), third in Alabama Stakes, etc. She also produced Lady Polka, winner of the Cavalry Memorial Cup Steeplechase, carrying 162 pounds. Eurus, winner over Brush, etc., and Old South, dam of the winners Osafree and Dr. South. Polka Dot is also sister to six winners, three of them Stakes Winners.

NETWORK produced three Stakes Winners and 10 other winners.

DR. CHARLES F. HENRY

Phone Newtown Square 0312 **Devon, Pa.**

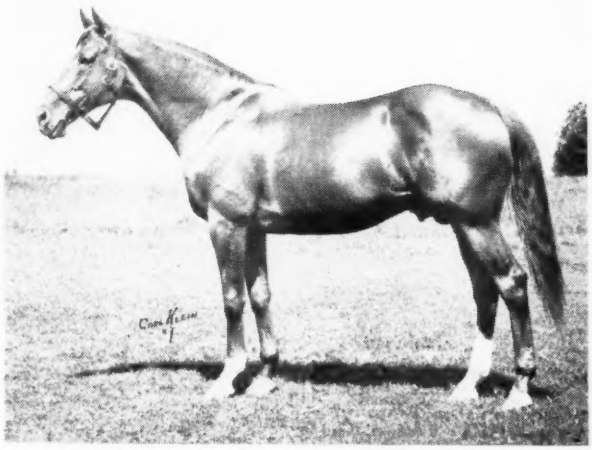

Although he has had but a few small crops to race, they are doing exceedingly well. Most of them are winners, having won at all distances from 4½ furlongs to 1½ miles. They have good dispositions.

Fee $300—Return One Year

All mares must be accompanied by satisfactory veterinary certificate. Return to be claimed by Dec. 1, 1947. Not responsible for accident or disease. Excellent facilities for care of visiting mares.

GREENTREE STUD STALLIONS

Season of 1947

THIRD DEGREE

Bay, 1936, by Questionnaire—Panache, by Broomstick.

Third Degree's first crop of 2-year-olds raced in 1946. Among his winners were Gestapo, winner of the Flash Stakes at Saratoga, Herbo, Fourth Degree, and Junior Wolf. Third Degree was a stakes and handicap winner in record time.

$500—RETURN

AMPHITHEATRE

Brown, 1939, by *Sir Gallahad III—Arena, by St. James.

Amphitheatre's first crop numbered five foals—and four won at 2, 1946, including Trapeze, Column (winner over Blue Border by 2½ lengths), Going Airy, Bowery Hall. Amphitheatre ranked among the best of his year, winning in record time.

$500—RETURN

SHUT OUT

Chestnut, 1939, by Equipoise—Goose Egg, by *Chicle.

Shut Out was the leading money winner of 1942, as a 3-year-old. He won Kentucky Derby, Belmont Classic, Travers, Pimlico Special, Grand Union Hotel Stakes, etc., and $317,507. Shut Out's first foals are yearlings in 1947.

$1,000—RETURN

BOOK FULL

DEVIL DIVER

Bay, 1939, by *St. Germans—Dabchick, by *Royal Minstrel.

Devil Diver, generally acknowledged to have been America's leading handicap performer when he was retired to the stud in 1946, won at all distances from 5½ furlongs to 1½ miles. Devil Diver won 22 races in five seasons and earned $261,064.

$1,000—RETURN

BOOK FULL

QUESTIONNAIRE

Bay, 1927, by Sting—Miss Puzzle, by Disguise.

Questionnaire is one of America's leading sires. Among his many stakes winners are Third Degree, Hash, Requested, Reply Paid, Carolyn A., Free for All, Alquest, Stefanita, Plebiscite, Sweep Swinger, etc.

$1,500—RETURN

BOOK FULL

Return privilege is allowed only for the year 1948 if the mare does not have a live foal, from service in 1947, that can stand up alone and nurse. Should the stallion be sold, die, or be unfit for service in 1948, money will be refunded. Breeding season to close and fees to be paid July 1, 1947. The physical condition of any mare is subject to our approval.

Address

GREENTREE STUD, INC.

P. O. Box 1110

LEXINGTON KENTUCKY

RACING DATES

ARIZONA

Sportsman's Park, Phoenix, Fridays, Saturdays, Sundays, holidays to an indefinite date.

Tucson, Sundays only to an indefinite date.

ARKANSAS

Oaklawn Park, February 24-March 29; 30 days.

CALIFORNIA

Tanforan, March 15-May 10; 41 days, with occasional Mondays dark.

Hollywood Park, May 24-August 2; 50 days. Mondays dark.

Del Mar, August 5-September 20; 39 days.

Sacramento (California State Fair), August 29-September 6; 8 days.

Pomona (Los Angeles County Fair), September 12-September 27; 14 days.

Albany, September 9-October 26; 41 days.

Bay Meadows, October 28-December 3; 41 days.

DELAWARE

Delaware Park, May 29-July 5; 30 days. Mondays dark.

FLORIDA

Sunshine Park, January 23-March 22; 50 days.

Gulfstream Park, March 5-April 19; 40 days.

ILLINOIS

Sportsman's Park, April 26-May 10; 13 days.

Lincoln Fields, May 12-June 14; 30 days.

Fairmount Park, May 30-July 12; 32 days.

Arlington Park, June 16-July 26; 36 days.

Washington Park, July 28-September 1; 31 days.

Fairmount Park, August 30-October 1; 27 days.

Hawthorne, September 2-October 11; 35 days.

Sportsman's Park, October 13-November 1; 18 days.

KENTUCKY

Keeneland, April 10-April 24; 11 days (tentative).

Churchill Downs, April 26-May 17; 19 days (tentative).

Dade Park, August 2-September 1; 26 days (tentative).

MARYLAND

Bowie, April 1-April 12; 11 days.

Havre de Grace, April 14-April 26; 12 days.

Pimlico, April 28-May 10; 12 days.

Havre de Grace, May 12-May 26; 13 days.

Bel Air, July 23-August 2; 10 days.

Hagerstown, August 5-August 9; August 12-August 16; 10 days.

Cumberland, August 19-August 23; August 26-August 30; 10 days.

Timonium, September 1-September 11; 10 days.

Marlboro, September 13-September 24; 10 days.

Laurel, October 1-October 29; 25 days.

Pimlico, October 30-November 13; 13 days.

Bowie, November 14-November 29; 14 days.

MASSACHUSETTS

Suffolk Downs, April 18-May 31; 38 days.

Suffolk Downs, July 7-August 9; 30 days.

NEBRASKA

Ak-Sar-Ben, May 27-July 5; 30 days.

NEW HAMPSHIRE

Rockingham Park, August 11-August 30; 18 days.

Rockingham Park, October 6-November 22; 42 days.

NEW JERSEY

Monmouth Park, June 19-July 30; 36 days.

Atlantic City, May 26-June 18; 21 days.

Atlantic City, July 31-August 23; 21 days.

Garden State Park, August 25-October 11; 42 days.

NEW YORK

Jamaica, April 5-May 3; 25 days.

Belmont Park, May 5-May 31; 24 days.

Aqueduct, June 2-June 21; 18 days.

Empire City at Jamaica, June 23-July 19; 24 days.

Saratoga at Jamaica, July 21-August 2; 12 days.

Saratoga at Saratoga, August 4-August 30; 24 days.

Aqueduct, September 1-September 20; 18 days.

Belmont Park, September 22-October 11; 18 days.

United Hunts, at Belmont Park, October 13-October 14; 2 days.

Jamaica, October 15-October 28; 12 days.

Empire City at Jamaica, October 29-November 11; 12 days.

OHIO

Beulah Park, May 10-May 31; 19 days.

Randall Park, May 23-July 12; 44 days (tentative).

River Downs, May 23-July 12; 44 days.

Ascot Park, July 12-August 2; 19 days (tentative).

Thistle Down, July 18-September 6; 44 days (tentative).

Ascot Park, September 1-September 20; 18 days.

Beulah Park, September 20-October 18; 25 days.

RHODE ISLAND

Pascoag, April 5-May 10; 31 days.

Narragansett Park, June 2-July 5; 30 days.

Pascoag, July 7-August 23; 42 days.

Narragansett Park, September 1-October 4; 30 days.

Pascoag, October 6-November 22; 42 days.

WASHINGTON

Longacres, June 28-September 1; 48 days.

Playfair, September 5-October 13; 29 days.

CANADA

ONTARIO

Greenwood Park Driving Association (Woodbine), May 9-May 16; 7 days.

Ontario Jockey Club, May 17-May 24; 7 days.

Thorncliffe Park, May 26-June 2; 7 days.

Metropolitan Racing Association, June 4-June 11; 7 days.

Long Branch, June 14-June 21; 7 days.

Hamilton, June 24-July 1; 7 days.

Niagara Racing Association, July 4-July 19; 14 days.

Kenilworth Jockey Club (Hamilton), July 22-July 29; 7 days.

Hamilton, July 30-August 6; 7 days.

Ascot Turf Club (Stamford Park), August 8-August 15; 7 days.

Belleville Driving and Athletic Association, August 16-September 1; 14 days.

Thorncliffe Park, September 6-September 13; 7 days.

Greenwood Park Driving Association (Woodbine), September 15-September 19; 5 days.

Ontario Jockey Club, September 20-September 27; 7 days.

Metropolitan Racing Association, October 1-October 8; 7 days.

Long Branch, October 11-October 18; 7 days.

Ascot Turf Club (Long Branch), October 20-October 27; 7 days.

Orpendale Limited (Long Branch), October 28-November 3; 6 days.

WESTERN CANADA

Victoria Park, May 24-June 9; 14 days.

Polo Park, June 17-July 2; 14 days.

Calgary Exhibition Meet, July 5-July 12; 7 days.

Edmonton Exhibition Meet, July 14-July 19; 6 days.

Saskatoon Exhibition Meet, July 21-July 26; 6 days.

Regina Exhibition Meet, July 28-August 2; 6 days.

Edmonton Meet, August 9-August 23; 13 days.

Polo Park, August 30-September 15; 14 days.

A lottery on the Santa Anita Derby of March 8 has been broken up by the California Department of Justice. Prizes totaling $278,000 were being offered.

The Joe Hernandez Bloodstock Agency of California
Announces The

6th Annual Del Mar Yearling Auction Sales

(During Del Mar's late summer schedule)

To Be Conducted On Successive Sunday Evenings

August 17 and August 24

The Los Angeles Horse Palace

at 8 o'Clock

Southern California Is The Market For Your Yearlings

The Joe Hernandez Bloodstock Agency has obtained the highest individual prices on yearlings, 2-year-olds, horses in training, etc., in the West!

—in 1946 we sold—

BRIC A BAC, $52,500—aged
WHEATFIELD, $27,000—two-year-old
COVER UP, $24,000—two-year-old
FIGHTING LEA, $17,000—three-year-old
LORD BEAU, $11,500—yearling

- - - - and many, many others - - - -

Our averages on unnamed yearlings of reasonably good blood-lines are the highest on record of any agency west of Lexington and Saratoga!

The Joe Hernandez Bloodstock Agency is the biggest licensed independent Thoroughbred brokerage agency in the West!

Mr. Breeder and Mr. Owner, consign your yearlings and other stock to this agency for our annual sales in August.

The Joe Hernandez Bloodstock Agency of California

1044 South Orange Drive **Los Angeles 35, Calif.**

Telephone: YOrk 0373

(Our 1947 schedule began with Santa Anita racing, and will continue to offer catalogues at Tanforan, Hollywood Park, Del Mar, Golden Gate, and Bay Meadows.)

$70,000 More At Aqueduct

Purse increases amounting to $70,000 have been announced for the program of nine stakes races to be run during the Aqueduct summer meeting, 18 days from June 2-June 21. Each of the feature races except the Dwyer Stakes and the Brooklyn Handicap has been increased, and these exceptions remain at $50,000 added. Main increase comes in the Carter Handicap, which is being raised this year from $10,000 added to $25,000 added. Other added money has been raised $5,000 or $10,000.

Closing date for all the stakes is May 1. The address is Queens County Jockey Club, 250 Park Avenue, New York. The program:

June 2	Queens County Handicap, $20,000 added, three-year-olds and upward, 1 1-16 miles.
June 4	Shevlin Stakes, $20,000 added, three-year-olds, 1 1-16 miles.
June 7	Astoria Stakes, $20,000 added, two-year-old fillies, 5½ furlongs.
	Carter Handicap, $25,000 added, three-year-olds and upward, seven furlongs.
June 11	Tremont Stakes, $20,000 added, colts and geldings two years old, 5½ furlongs.
June 14	Dwyer Stakes, $50,000 added, three-year-olds, 1¼ miles.
June 18	Great American Stakes, $20,000 added, two-year-olds, six furlongs.
June 19	Gazelle Stakes, $25,000 added, three-year-old fillies, 1 1-16 miles.
June 21	Brooklyn Handicap, $50,000 added, three-year-olds and upward, 1¼ miles.

*After *Miss Grillo's victory in the Black Helen Handicap at Hialeah Park on the closing day of the meeting, Trainer Horatio Luro, left, and Barclay K. Douglas, husband of the owner of the Mill River Stable, received the trophy from Edward S. Moore, right. The jockey is Conn McCreary.* (Hialeah photo.)

BRADLEY-BRED

BOSS HOSS

Set Track Record 1 1/16 Miles

"Full Brother to Blue Larkspur"

BOSS HOSS won from 6 furlongs to 1⅛ miles, winning many of the best handicaps and beating top stakes horses at Hialeah, Keeneland, Chicago, Tropical, etc.

BOSS HOSS has served two years at stud and his book each year has filled rapidly. His oldest get, now weanlings, are large, have good conformation and are sensible. Limited number of seasons available to approved mares.

Fee $250—Live Foal—Book Full

BRADLEY-BRED

BALLADIER

STAKES WINNER

Black Toney—Blue Warbler

Stakes Winner Stakes Winner

BALLADIER is sire of classic stakes winners, and of 10 two-year-old winners in 1946, including

DOUBLE JAY (4 stakes and never out of the money in 10 starts) . . .

BALLARITA (4 wins and second in Pollyanna Stakes) . . .

BALLA'S GIRL (5 wins, and never out of the money in 9 starts, including second in Hawthorne Juvenile Stakes, beaten 1 length by Education, ¾ mile in 1:10⅗, equaling track record) . . .

And OTHERS of STAKES CLASS.

BALLADIER had 3 stakes winners in 1946, Double Jay, Spy Song and Miss Balladier.

1947 Fee $1,000—Book Full 1947 and 1948

PATCHEN WILKES FARM

LEXINGTON, KY., R. 4 JOE A. GOODWIN

72% Winners From Two Crops

HE DID

(Owned by Mrs. Paul Venturi)

Winner of Santa Anita Derby, Christmas Handicap, Wilmington Handicap, Queens County Handicap, Carter Handicap, Fleetwing Handicap, Bay Shore Handicap, Interborough Handicap, $79,470.

From He Did's first two crops of named foals (those old enough to race more than one season), 72 per cent have won. He Did sired 32 named foals, of which 23 have won, and three have placed.

Among He Did's winners are With Pleasure (winner Prairie State Stakes, Hollywood Laddie Stakes, and placed in five other stakes), His Jewel (2nd Manhattan Handicap), Red Board (3rd De Soto Handicap), Dark Jungle (3rd Francis S. Peabody Memorial Stakes), etc., and winners of over $130,000.

By Victorian

Victorian won 18 races, $253,425, including Preakness, Agua Caliente Handicap, Withers, Shevlin Stakes, Champlain, Brookdale, Manhattan, Burch Memorial Handicaps. Victorian stood only four seasons in the stud—sired stakes winners from each crop, including Valevictorian, Can't Wait, Bigey, He Did, Conquer, etc.

Out of Dinah Did

Dinah Did, daughter of Colin, produced 11 winners, including the two stakes winners He Did and Dinah Did Upset, winner Test Stakes, Prince Georges Handicap. The 2nd dam, Dinah Do, by Burgomaster, won 14 races, produced the stakes winner Ingrid, and was out of the good stakes winner Black Venus, dam of 12 winners, including four stakes winners.

1947 FEE $500—RETURN

Apply George Galea, Rancho San Miguel, 2065 Wattzer Road, Santa Rosa, Calif.

135 Nominations, 125,000 People

The racing colors of Col. E. R. Bradley, for many years as familiar to Kentucky Derby-goers as "My Old Kentucky Home," will not be seen in the 1947 renewal of the famous race, but products of his Idle Hour Stock Farm are numbered among the 135 nominees.

The King Ranch, a member of the syndicate which acquired the Bradley farm and horses, has nominated the Selima winner Bee Ann Mac and the colt Better Value, from among the 2-year-olds which were its share of the property. The Greentree Stable, another syndicate member, has nominated Blue Border, stakes-winning son of Bimelech, and Charles S. Howard, to whom the syndicate sold seven of the Bradley horses, has named Beats All, a War Admiral colt. Blue Border is currently the most talked-of colt in the southern training centers.

Another dynasty now broken up had nominated three to the $100,000-added race, scheduled for May 3. This is the Louis B. Mayer stable, represented by Beau Nash, Capt. Flagg, and Stepfather. The last-named, which topped the recent Mayer sale at Santa Anita Park at $200,000, was bought by Harry M. Warner, of Hollywood, as was Capt. Flagg, which sold for $30,000. Beau Nash was sold to I. J. Collins, of Lancaster, Ohio, for $24,000.

Among the nominations are 26 stakes winners of 1946, and 20 others which placed in stakes. Cosmic Bomb and Double Jay, two of the three topweights of the Experimental Handicap, are on the list, but the filly First Flight, the other leader, was not named. Seven other fillies were nominated; besides Bee Ann Mac, the stakes winners Miss Kimo and Say Blue are among them.

Some of the 3-year-olds which were nominated for the 73rd Derby did not win stakes at two but have done so this year. They are Calumet Farm's Faultless (Flamingo Stakes), Circle M Farm's Riskolater (Everglades Handicap), Leo Gerngross' Michael B. (Hibiscus Stakes), and Mrs. John D. Hertz's Owners Choice (San Felipe Stakes).

R. S. McLaughlin's Imperator, a stakes winner at two, won the Bahamas Handicap this year, and E. O. Stice and Son's On Trust, winner of the California Homebred Stakes in 1946, has won the Santa Maria Stakes and the Santa Anita Derby this year.

Warren Wright's Calumet Farm, which has won the Derby with Whirlaway and Pensive, is the leading nominator with five head. One of them, Balanced, is a half-

Thoroughbred Agency

Buy Ship

Sell Insure

Phone 4678

WALLER JONES

HERNANDO BUILDING

LEXINGTON, KY.

For **sprains bruises soreness**.. there's nothing like

THOROUGHBRED ABSORBENT LINIMENT!

Here's the liniment that helps keep in trim many of the country's famous horses. A favorite at track and stable for years—to speed up relief from wind puffs, windgalls, enlarged tendons, boggy hocks, sore joints and muscles. Does not blister. Trainers, breeders say it's the most effective liniment they've ever used. A "stable-mate" of Thoroughbred Strongylezine for worms.

$2 a bottle from your dealer, or, if he can't supply you, by mail, postpaid. P. O. Box 22-Q, Lima, Pa.

Man-O-War

REMEDY COMPANY

LIMA, PA.

Complete Line of Veterinary Remedies

Leg Paint, Liniment, etc.

Dustwhirl and *Sickle

Breeding on the approved pattern. The best to the best. Dustwhirl, the world's leading producer of money winners ($664,089), and a representative of the Ben Brush—Domino—Commando lines, was bred to *Sickle, two-time leading American sire and a representative of the Phalaris—St. Simon—Selene lines. This combination was tried twice. It resulted in the following:

Reaping Reward

One of America's young leading sires, seventh on the 1946 sire list, whose sons and daughters are winning classic races.

and

Dust By

br. h. 1940

Full Brother to Reaping Reward — Half-Brother to the great Whirlaway.

A representative of the Dustwhirl and *Sickle combination—breeding which produced classic winners in England and America for Lord Derby and the late J. E. Widener.

Dust By has had but one crop to race—2-year-olds of 1946. From two foals he has had one starter — Dusty Roads. Dusty Roads has raced seven times, won two allowance races, and has finished second and third once each, to earn $1,880.

Dust By is siring good looking horses—horses that will sell well—run well.

Fee $200—Live Foal

Fees to be paid at time of service. Fee will be refunded if mare is barren as of November 1, 1947, or return service given if stallion is alive and in my possesion. Not responsible for accidents or disease.

All inquiries to Irvine Kort

KORTMANOR

R. F. D. 2 · JEFFERSONTOWN KENTUCKY

brother to Pensive. The Greentree Stable, the King Ranch, C. V. Whitney, and William Helis each has four entries.

Col. Matt J. Winn predicted an outstanding race, and a crowd of 125,000. The nominees, with stakes winners of 1946 designated by bold face type, and fillies by a dagger:

Owner — Horse, sire—dam	1946 Earnings
Adams, Weston	
Radar Man, Remolino—Mere Infant	$ 8,750
Augustus, Mrs. E. H.	
Big Story, *Hairan—Lotta Bull	4,165
Persuaded, *Heliopolis—Hastonian	NS
Augustus and Nahm	
Count Rough, Reigh Count—Silver Lane	4,545
Bax, Bernard, Jr.	
King Bay, King Cole—Tacky Sue	6,220
Belair Stud (William Woodward)	
Solater, *Isolater—Solola	8,460
Hip Hooray, *Hypnotist 2nd—Happy Gal	3,820
Hyblaze, *Hypnotist 2nd—Anaflame	195
Brink, J. H.	
Lookout Boss, Reaping Reward—Flo Vennie	1,650
Brookmeade Stable (Mrs. Dodge Sloane)	
Liberty Road, *Sir Gallahad 3rd—Sun Gamonia	6,210
Master Mind, Psychic Bid—Polonaise	1,900
Peace Harbor, *Easton—*Alexandria	20,095
Brown, Joe W.	
Bougalee, *Brown King—Mollie V.	1,015
Capt. Dorsett, *Brown King—Jewell Dorsett	20
Burman, Richard G.	
Say Herb, Sabariel—Roberta L.	NS
Burns, L. G.	
Yankee Valor, Heelfly—Valoria	18,050
Byars, Irvine, Jr.	
Tubby B., Carrier Pigeon—Mirrored	5,965
Cain Hoy Stable (H. F. Guggenheim)	
Noble Creek, *Blenheim 2nd—Boola Brook	7,220
Calumet Farm (Warren Wright)	
Balanced, Bull Lea—*Penicuik 2nd	
Faultless, Bull Lea—Unerring	10,940
Pervent, *Blenheim 2nd—Hug Again	39,310

Last year William Veeneman, left, part owner of the stallion Easy Mon, won a division of the Hialeah Juvenile Stakes with the Easy Mon colt Tweet's Boy. He repeated this year by winning the race with Phar Mon, another Easy Mon colt. Jockey Andy LoTurco rode Phar Mon; Russell A. Firestone presented the trophy; and Trainer W. G. Douglass, right, also was on hand to share the honors as he had in 1946. (Hialeah photo.)

*Beautiful II

Magnax	Craganour	Desmond
		Veneration II
Ch. h., 1935 Argentine-bred	Monna Vanna	Botafogo
		Mistela
Beauty	Alan Breck	Sunstar
		Joie de Vivre
	Black Beauty	Irigoyen
		Mistral

(Property of Mrs. E. L. Hopkins)

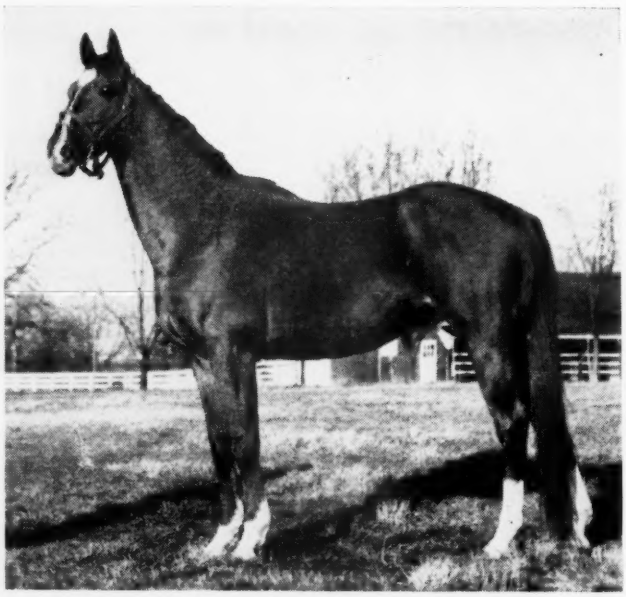

***BEAUTIFUL II'S PERFORMANCE:** *Beautiful II was never unplaced in 10 starts at 3 and 4 in the Argentine. He won six handicap races at distances ranging from about seven furlongs to 1⅞ miles. Imported to the United States in 1939 he started racing in 1940 and won four races in his first season. He set a track record at Hollywood Park of one mile, another at Washington Park in the Meadowland Handicap, 1¼ miles over the turf course in 2:03⅗ (which has never been equaled), and on the same course at Washington Park set a new record for 1 1/16 miles in 1:45. This mark was later lowered by Take Wing to 1:44 and then *Beautiful II came back to equal the time.

***BEAUTIFUL II'S PEDIGREE:** Beauty has produced other good winners in Argentina, including Beau (brother to *Beautiful II), Fulbeauty (Premio Omega, Premio Barroquilla, third in Gran Premio Nacional, Argentine's top race). Fulbeauty never was unplaced at two. Black Beauty won four good stakes races in the Argentine, plus the Argentine 1,000 Guineas, and has produced numerous good winners and producers in South America. Magnax, a very successful sire, combines the top South American and British bloodlines. Alan Breck ranks fifth among the all-time leading money-winning sires of Argentina.

Standing at Golden Maxim Farm, Louisville ***$250 — Live Foal***

Address

C. C. MOORE

Manager of Golden Maxim Farm

1001 Kentucky Street **Louisville, Kentucky**

Gilded Knight B. 1936	*Sir Gallahad III	*Teddy	Ajax	Flying Fox
				Amie
			Rondeau	Bay Ronald
				Doremi
		Plucky Liege	Spearmint	Carbine
				Maid of the Mint
			Concertina	St. Simon
				Comic Song
	Gold Brick	Broomstick	Ben Brush	Bramble
				Roseville
			*Elf	Galliard
				*Sylvabelle
		Cresson	*All Gold	Persimmon
				Dame d'Or
			Bonnie Star	*Star Shoot
				Bonnie Blue II

A potentially great sire which will stand in Kentucky for the first time.

*SIR GALLAHAD III

The year 1946 was another milestone for this great sire. Twenty-eight of his sons, grandsons, and great grandsons won stakes races—the largest total accredited to any living sire in 1946. The *Sir Gallahad III's breed on. For the fifth year—the fourth in succession—*Sir Gallahad III led the list of broodmare sires.

GOLD BRICK

Gold Brick has produced 10 winners, including a stakes winner (Gilded Knight), and the dams of two stakes winners—Shrew, the dam of Kopla, and Guileful, the dam of Connaught. Gold Brick is also dam of such good winners as Golden Words (16 wins), Glistening (14 wins), Gold Flare (7 wins), and others.

*TEDDY

The *Teddy line dominated the sire lines in 1946 in the production of stakes winners. In 1946 there were 63 stakes winners which go back in tail-male descent to the sire of sires. This was more than the combined Domino and Ben Brush lines. In 1946 a son of *Teddy was the leading broodmare sire in France; was the second leading broodmare sire in England, and was the leading broodmare sire in America.

PLUCKY LIEGE

Plucky Liege was one of the world's great broodmares. She passed on to her sons and daughters an extra quality—a quality which set them apart—progenitors of stakes class in the leading racing countries of the world. Besides *Sir Gallahad III, her produce also include *Bull Dog, *Bel Aethel, *Quatre Bras II, *Marguerite de Valois, Admiral Drake, Bois Roussel, and others.

BROOMSTICK

Broomstick is a foundation American sire. He led the sire list three times in succession, and was among the first 10 on the sire list for 17 successive years. His get won $2,648,255 in America, £20,432 in England. Broomstick was twice leading broodmare sire in America.

CRESSON

Cresson won five races from seven starts at two, and placed in the Aberdeen Stakes. She produced two stakes winners—Cresta (winner of the Fashion and Demoiselle Stakes, good producer), Klondyke (Champlain H., Miller Stakes)—and a dam of stakes winner. The next dam, Bonnie Star, produced two stakes winners and two dams of stakes winners.

To Stand 1947 Season

THREAVE MAIN STUD

PARIS, KENTUCKY

Fee $250—Live Foal

Gilded Knight

Property of Jonabell Farms. For further information Call or write CARTER THORNTON, Paris, Ky. Phone 5200.

IN VIRGINIA

*ROSEDALE II

Bay or Brown Horse, Foaled 1928

*ROSEDALE II	*Teddy	Ajax	Flying Fox
			Amie
		Rondeau	Bay Ronald
			Doremi
	Roseola	Swynford	John o'Gaunt
			Canterbury Pilgrim
		*Roseway	Stornoway
			Rose of Ayrshire

*ROSEDALE 2nd won in France and was imported to America at three. Raced over the hurdles he established a new track record at Aqueduct for 1¾ miles in 3:27. *Rosedale 2nd has had very limited opportunities in the stud—he stood for many years in upper New York State—but he has done well. Among his get is Abidale, a good winner in 1946, in the Metropolitan area.

Comment is unnecessary about *Rosedale 2nd's sire, *Teddy. He has established a mighty family in America, has exerted a tremendous influence on our racing and breeding.

*ROSEDALE 2nd is out of the Swynford mare Roseola, winner of the St. James Stakes in England and the dam of three stakes winners: TORNADO, a top race horse in France, winner of over two million francs, and from whose first crop of yearlings two averaged $16,000 at the 1946 Lexington Fall Sales; Astrologer; and Astronomer.

*Roseway, the second dam, won the 1,000 Guineas, Lingfield Park Stakes, and was second in the Oaks. She is also dam of Rushaway, Latonia-Illinois-Louisiana Derby winner, and grandam of other stakes winners.

RAVENSWORTH FARM

BURKE, VA.

Telephone: Alexandria 0655

FEE: Private Contract — A Few Seasons Available

BOARDING FACILITIES FOR MARES AND FOALS

INSCO

Was one of America's

Great Stallions

Because

#1

Sire of

LAWRIN

Kentucky Derby Winner

Ellis Farm

Walton — **Kentucky**

Pad Lock, *Blenheim 2nd—Four Eleven ---- 3,920
†Peppy Nell, *Sir Gallahad 3rd—Nellie Flag ----
Chambers, J. A.
Black Tweetie, Ariel—Theia ---- 300
Jay, *Persian Tapestry—Valdina Gleam ---- 1,630
Christopher, Mrs. T.
Donna's Ace, Sammie—Donna Leona 14,805
Circle M Farm (Edward S. Moore)
Atomic, *Sir Gallahad 3rd—Atmospheric ---- NS
Happy Blended, *Blenheim 2nd—Fleam ---- 740
Riskolater, *Isolater—Risky Raid -- 3,170
Cohen, Edward
Sir Prince, Principal—Mary Hazen --
Coleman and Lurding
Dusty Roads, Dust By—Peggy Lehmann ---- 1,880
Conrad, Orville
Starry Cant, Can't Wait—Starry Flag 4,710
de Sosa, E., Jr.
Titanio, Bow to Me—Gay Bras ---- NS
Devereux, T. F.
†Gayest, Challedon—Gayee ---- 5,480
Dixiana Farm (Charles T. Fisher)
Star Reward, Reaping Reward—Far Star ---- 6,740
Drew, H. C. and Son
Lucky Galla, Gallahadion—Lucky Clover ---- 90
Ferguson, D.
Buck Weaver—Chance Sun—Shawana 2,050
Frankel, Frank
Famestown, Jamestown—Big Doings 8,175
Fearless Ken, Bull Lea—Ruths Hope 320
Flashco, Hash—Contrast ---- 8,240
Gerngross, Leo
Michael B., *Challenger 2nd— Beanie M. ---- 2,370
Gillig, Ray
Brydon, Tom Tom—La Bonita ---- NS
Glen Riddle Farms (Samuel D. Riddle)
*Radiate 2nd, Hyperion—Windrush - NS
Goodwin, J. A.
Song Sparrow, Balladier—Beatit --- 6,245
Gottlieb, Larry
Warden Jr., Xalapa Clown—Joeno -- 3,130
Green Hill Stable
Bull Tar, Bull Lea—*Starweed ---- 4,000
Greentree Stable (Whitney and Payson)
Blue Border, Bimelech—Blade of Time ---- 62,165
Gestapo, Third Degree—Spanish Moss ---- 14,580
Trapeze, Amphitheatre—Teeter ---- 2,740
Wide Wing, Questionnaire—*The Swallow ---- 5,800
Helis, William
Cosmic Bomb, *Pharamond 2nd—Banish Fear ---- 98,625
Jobstown, Unbreakable—*Forsythia 2nd ---- 15,530
Lady's Ace, Case Ace—Lady Glory -- 790
†**Miss Kimo,** Hash—Nedvive ---- 68,335
Hershon, H. B.
Knighthood, *Sir Gallahad 3rd—Dark Imp ---- 1,070
Hertz, Mrs. John D.
Owners Choice, *Blenheim 2nd—Annie Reigh ---- 6,360
High Ground Stable (Mrs. A. F. Sherman)
Asa, Hash—Individual ---- 270
Hogan, M. J.
Black Warbler, Balladier—Onrita -- 5,230
Hoover, G. and R. H.
Chrysilla King, *Reighloch—*Chrysilla 2nd ----
Horne, Walter S.
Red Devil, Diavolo—Frith ---- 6,600
Houssels, J. K.
Flash O' Night, Bull Lea—Shine O' Night ---- 8,950
Howard, C. S.
Beats All, War Admiral—Boys I'm It ---- 640
Sea Action, Seabiscuit—Fair Knightess ---- NS
Sea Flasher, Seabiscuit—Illeanna --- 625
Jaclyn Stable (Jay Paley and Leon Levy)
I Will, Roman—Breathless ---- 63,240
Jeffords, Walter M.
Loyal Legion, Halcyon—War Grey -- 5,330
Uncle Remus, Halcyon—Aunt Chaney 8,125
Johnston, Ellwood B.
Lodge Night, *Alibhai—*Constant -- NS
Kinard, J. A., Jr.
Etnom, *Bel Aethel—Dispel ---- 5,625
John's Pride, *Mahmoud—Richmond Rose ---- 23,183
King Ranch (Robert J. Kleberg)
†**Bee Ann Mac,** Blue Larkspur—*La Troienne ---- 44,360
Better Value, Bimelech—*Knockaney Bridge ---- 4,575
Command, Bimelech—Sox ---- 280
Flash Point, Equestrian—Incandescent ---- 160
King Star Stable
Hormone, *Cascabelito—Goldspray - 5,965
Klimoski, Dr. J. A.
Pyrone, Pyriform—Be Alone ---- NS
Labrot, S. W., Jr.
Manchac, *Bahram—Sassaby ---- 6,240
Repand, Johnstown—Trina ---- 20,025

Standing in Indiana

SEMINOLE

B. 1941

A Son of Blenheim
A Proven Sire Line

Seminole had a short racing career, winning 5 races before injury forced his retirement.

1st Dam—**Nantokah** by **Ultimus**, winner and dam of 10 winners including the good sire **Muckraker**.

2nd Dam—***Sunshade** by **Grey Leg**, Dam of 4 winners including **Last Inning** (Dam of stakes winner **Go Home**).

3rd Dam—**Sundrella** by **Sundridge**, Dam of 6 winners including stakes winner **Chivalresque** (Eng. & India.)

Free To Approved Mares or Private Contract

Campbell Stud Farm

R. R. No. 4 Crown Point, Ind.

TRIERARCH

Grey, 1939 — *Sir Gallahad III (*Teddy, Plucky Liege); *Triumph II (*Stefan the Great, Victory)

FEE $200

Free to stakes winners and dams of stakes winners. Money refunded if mare proves not in foal by Dec. 1st. Veterinary certificate required.

Trierarch is royally bred His dam, *Triumph II, is half-sister to Victrix, leading sire in France. Trierarch won under all conditions, carrying top weight, in the best company, at all distances. Trierarch ran the fastest 1¾ miles in 1944—2:57⅖, carrying 132 pounds.

Trierarch's first foals are now yearlings.

(MRS. D. P. BARRETT)

EUCALYPTUS HILL FARM

Address communications to

E. F. MUDGE

P. O. Box 749 San Mateo, Calif.

Lepper, L. J.
Off-Islander, *Isolater—Opera Bouffe 4,350
Lowe, William Goadby
Parhelion, *Heliopolis—Jorannie 200
McLaughlin, R. S.
Imperator, Roman—*Regina 2nd 3,025
Maine Chance Farm (Mrs. E. Graham)
Jet Pilot, *Blenheim 2nd—Black Wave 87,830
Marsch, John
Preoccupy, *Bull Dog—Miss Bunting 10,870
Masterson, Mrs. K.
Chicalmo, Calexico—Motie 2,845
Chicle Red, Calexico—Red Cinders 925
Mayer, Louis B.
Beau Nash, *Beau Pere—Painted Veil 3,300
Capt. Flagg, *Alibhai—*Donatrice 2,325
Stepfather, *Beau Pere—*Donnemarie 2nd 46,165
Melrose, T. C.
Mel Eppley, *Hairan—Marie Jean 33,550
†Mel Van Orman, Mountain Ridge—Topsy 7,100
Mill River Stable (Mrs. B. Douglas)
Secnav, *Bull Dog—Gino Patty 5,200
Morris, E. R.
Duck Berry, Slave Ship—Nita May 6,410
Murlogg Farm (Mrs. R. J. Murphy)
Balheim, *Blenheim 2nd—*Quittance 2,500
North Wales Stud (W. P. Chrysler, Jr.)
Brabancon, *Quatre Bras 2nd—Maradadi 22,675
Nossek, David
Afire, *Blenheim 2nd—*Sunbeat NS
Paragon Stable
Hamanasa, Selalbeda—Fredascout 4,225
Peavey, W. M.
Jett-Jett, Sun Teddy—Diagnosis 13,470
Red Tape, Sun Teddy—Annie Chance 250
Rarco Stable (Mrs. M. Robinson)
Atomic Power, *Bel Aethel—Glacial 2,970
Reynolds, W. G.
Big A., *Hilltown—Baggage Trail 1,770
Ridgewood Stable
Double Jay, Balladier—Broomshot 77,550
Rose, Miss Billie
†Be Like Polly, Peace Chance—Peter Polly
Rothfuss, Dr. Paul A.
Royal Foot, Charing Cross—*Brown Queen 2nd 1,875
Rupert, Harry
Pink Chance, Chance Shot—Pink Lady 200
Sabath, Mrs. A.
†Say Blue, Blue Larkspur—I Say 67,065
Sackett, A. J.
Johnny Dimick, De Valera—Nituma 7,750
Sande, Earl
Stage Kid, Stagehand—Boiling Water 20
Schlosser, Louis J.
Milkwagonjoe, Chicstraw—Gallerne 12,400
Sharp, Bayard
Tide Rips, Battleship—Sun Flo
Shlager, A.
Gay Pet, Gallant Gay—Lady's Pet 4,795
Sidell, S. D.
Silee, Sir Jim James—Hallie 33,845
Simmons, A. T.
Gold Bull, *Bull Dog—Columbia Girl 7,515
Steinman, J. R.
Pompeian, Pompey—Elocution 7,510
Stimulist, Stimulus—Pretty Sis 375
Stice, Earl and Sons
On Trust, *Alibhai—Torch Rose 22,445
Pleasure Fund, Bold Venture—Morena 6,773
Tanner, C. C.
Colonel O'F, Teddy's Comet—*Uvira 2nd 67,000
Taylor, E. P.
Cornish Knight, Tintagel—Parco 13,870
Vanderbilt, Alfred G.
Eagle Eye, Discovery—Balking NS
Mess Cook, Discovery—Galley Slave 1,200
Newspaper, Discovery—Spot News 2,880
Wahl and Caufield
Cellophane, Good Goods—Katydid 8,325
Whitney, C. V.
Bastogne, Sky Raider—Tenez 15,075
Gay Song, Halcyon—Singing Top 350
Khyber Pass, *Mahmoud—Transit 9,215
Phalanx, Pilate—Jacola 57,150
Whitney, Mrs. M. E.
Bullet Proof, Stepenfetchit—Shatterproof 8,300
The Viceroy, *Mahmoud—*Nadushka NS
Wickersham, H. W.
Wic Mac, Sir Andrew—Honey Lake
Win-Sue Farms (Sylvester Rich)
Quaker Bridge, Pasteurized—Flying Blaze NS
W L Ranch (H. M. Warner)
W L Sickle, *Sickle—Aristocracy 900
Wolf, John
Capt. Patrick, Capt. Cal—Hinkey Dink 2,352
Wollin, William F.
Blue Tie, Blue Flyer—Angel Child NS
Woolford Farm (Herbert M. Woolf)
Delegate, Maeda—Brides Veil 25,975
Youkilis, Paul
†Peppers Pal, Bonanza—Sauce Box NS

TYPICAL FAIR PLAY SIRE

Out of half-sister to *Teddy

Flint Shot

Here is his 1946 Performance Record

FLINT SHOT'S produce earned $126,298 from his 28 starters. There were 18 winners which won 45 races. Only one other stallion in North America, in 1946, who had less than 30 starters, without benefit of a stakes winner to boost the total earnings, has a record as outstanding as that of FLINT SHOT.

FLINT SHOT'S 1947 2-year-old starter, SIR FLINT, won his first start at Hialeah—⅜ in :33⅗ with ease.

A PROVEN SIRE

Fee—$200—Return

Not responsible for accidents or disease.

Address

HUGH C. GOFF, Phoenix Hotel

Puckety Farm

Briar Hill Road Lexington, Ky.
Phones 6974-X or Shelby 2419-R

For Sale—Several yearlings and horses-in-training.

Bull Reigh

B., 1938

***Bull Dog—Risque Reigh, by Reigh Count**

FEE:

$1,000.00

BOOK FULL

Now Booking For 1948

—o—

Cee Jay Thoroughbred Farm

R. 2, Box 97
Chino, Calif.

Manager—EDGAR DOTY

Things and People

The publication of a sports, recreation, and physical education film guide has been announced jointly by *The Athletic Institute* and *Business Screen Magazine*. The guide lists the titles of films pertaining to sports, and includes 23 dealing with horsemanship. Included is information as to where the films may be obtained, which ones are free, and which are rented or sold. The Athletic Institute is at 209 South State street, Chicago, 4, Ill. Price of the guide is 50 cents.

Trainer Burley Parke has taken up the stakes winners Mighty Story and Preoccupy, has them in training at Churchill Downs. They are owned by John Marsch, and were wintered at Samuel M. Look's Hillandale Farm, at Lexington. Both colts did exceptionally well during the winter, Mr. Look said.

Among the other horses at Hillandale are B. J. Bax' Sigma Kappa, which will be bred this year to King Cole. Sigma Kappa, 6-year-old mare by Emileo—Grania, by Fred Jr., placed in several stakes races over the last two seasons. A. A. Baldwin, of White Post, Va., has six broodmares at the farm, and Roscoe Goose has Pause, a Wise Counsellor mare which will be bred to Free For All.

B. M. Browning, who has centered his breeding operations at Cave Spring Farm, has bought a 200-acre farm nearby and will build barns and fences necessary to make it suitable for horses. He plans to move his residence to the new place and will keep boarders as well as some of his own mares there. Cave Spring Farm will continue to be used for horse breeding and general farming, and will be managed by his son, Carl Browning. The new place will be called Brownwood. Its sale was handled by W. C. Jackson of the Barney Treacy realty firm.

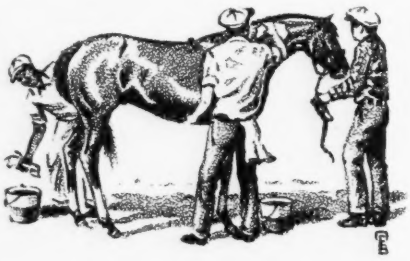

Ten or more jockeys currently riding at Gulfstream Park are 30 years old or older. Among them are Tommy Luther, Ted Atkinson, Clare Critchfield, Bobby Watson, Joe Martin, Francis Maschek, Mike Basile, Abelardo DeLara, Andy LoTurco, Gigi Moore, and Willie Balzaretti.

Morris H. Dixon, "vacationing" a few days at Lexington, this week, reported that Polynesian has wintered well at the Dixon farm at Newtown Square, Philadelphia suburb. Another of the good prospects he is training is the French-bred *Toronto, bought by Mrs. P. A. B. Widener out of the dispersal of the late J. E. Widener's French stock held at Keeneland in November.

Madame Jean Couturie, who with her husband managed Mr. Widener's stud in France, stopped by last week to have a look at the colt before she sailed for home, was gratified at his growth and improvement. Others included in the string which Mr. Dixon will take to Belmont Park for the opening of the season in New York are four 2-year-old fillies by *Sickle retained by P. A. B. Widener for his Elmendorf Farm stud, two colts and a filly owned by Mrs. Widener, a number of young steeplechasing prospects, and the 10-year-old Iron Shot, owned by their daughter Ella. Iron Shot, winner of numerous steeplechase stakes, was injured in his only start last year; he is a heavy horse, and in landing he spread a plate which cut into the tendon of the opposite leg.

The Argentine horse Solano, scheduled to run in the Santa Anita Handicap, was delayed en route from South America and did not arrive at Santa Anita until March 2, day after the race.

GIANT KILLER

GIANT KILLER is sire of the winners GIANT PRINCESS . . . 17 wins, including seven straight wins . . . GIANT STAR . . . 6 wins . . . GIANT SERVANT . . . 4 wins . . . GIANT DRIFT.

GIANT KILLER is a stakes winning son of *St. Germans and the Man o' War mare Escadrille. *St. Germans (a son of Swynford, the sire of Blandford) is also sire of Twenty Grand, Devil Diver, Bold Venture (sire of Assault), etc.

Escadrille, also dam of the steeplechase stakes winner Knight's Quest, is sister to the stakes winners Bateau ($120,760) and Jean Bart (also sire). This is a great family—a family which is proving one of the most successful in France today. Giant Killer has two crosses of *Fairy Gold in his pedigree.

Fee $200—Return

Owned by

H. P. CHRISTIANSEN

Standing at

PILOT KNOB, Tennessee

All Inquiries to

Del Holeman, Pilot Knob

Gallatin, Tennessee

GIANT KILLER br. or blk., 1933	*St. Germans	Swynford	John o' Gaunt
			Canterbury Pilgrim
		Hamoaze	Torpoint
			Maid of the Mist
	Escadrille	Man o' War	Fair Play
			Mahubah
		*Escuina	Ecouen
			Lisette IX

Isinglass	La Fleche	Tristan	Pilgrimage
Trenton	Doncaster Beauty	Cyllene	Sceptre
Hastings	*Fairy Gold	*Rock Sand	*Merry Token
St. Frusquin	L'Etoile	Mordant	St. Lucre—*Fairy Gold

The Rhymer

—and King Rhymer

Three Furlongs in 32 seconds—King Rhymer, 2-year-old son of The Rhymer, set a world record for three furlongs at Santa Anita Park on February 27 when he carried 118 lbs. to beat a field of 16 others in :32. The new mark clipped three-fifths off the previous record of :32⅗. King Rhymer is from the first crop by The Rhymer.

THE RHYMER Ch. 1938	***St. Germans, b. 1921**	**Swynford**	**John o'Gaunt**	**Isinglass**
				La Fleche
			Canterbury Pilgrim	**Tristan**
				Pilgrimage
		Hamoaze	**Torpoint**	**Trenton**
				Doncaster Beauty
			Maid of the Mist	**Cyllene**
				Sceptre
	Rhythmic, ch. 1931	***Royal Minstrel**	**Tetratema**	**The Tetrarch**
				Scotch Gift
			Harpsichord	**Louvois**
				***Golden Harp**
		Rinkey	**Pennant**	**Peter Pan**
				***Royal Rose**
			Ballet	**Ben Brush**
				Coppelia

THE RHYMER won the 1942 Widener Handicap, beating one of the greatest star-studded fields to start in a handicap in recent years. Among the 17 starters were Alsab, Challedon, Market Wise, Attention, Mioland, Porter's Cap, Pictor, Our Boots, and Dit. The Rhymer also won the Edgemere Handicap and Queens County Handicap. He placed in the Flamingo Stakes, Aqueduct Handicap, Yonkers Handicap, and the Manhattan Handicap.

The Rhymer was considered one of Greentree Stable's best yearlings when the crop was sent to training quarters. However he fell ill, had to have a blood transfusion, and did not race at two. When he retired—for the second time in 1946—The Rhymer had won 13 races and $95,975.

*ST. GERMANS was one of the best race horses of his day in England. Imported to America he led the sire list in 1931 and was third in 1936. He has sired the top stakes winners Twenty Grand, Devil Diver, Bold Venture, St. Brideaux, Corydon, Memory Book, Piquet, and many others. *St. Germans is a son of Swynford, also the sire of Blandford, and is out of Hamoaze, the dam of Buchan, one of England's great sires.

RHYTHMIC, the dam of The Rhymer, is also dam of Sweep Swinger, winner of over $40,000. Rhythmic won at two and was also second in the Schuylerville Stakes.

RINKEY, The Rhymer's second dam, won the Ashland Oaks and Comus Handicap, also produced Mr. Bones, winner of the Swift and Dwyer Stakes and the sire of Burnt Cork, Caribou, and Dockstader; and Measure, placed in stakes and dam of Time Step, Victoria Cup winner, one of England's leading sprint races.

FEE—$500—RETURN—Approved Mares

Not responsible for accident or disease.

Pistorio Farm

(Mr. and Mrs. Samuel M. Pistorio)

Ellicott City, Maryland, Telephone 560

Route 40 Bypass, Edmondson Ave. ext., Half-mile west of St. John's Lane

Eight Thirty

Jamestown

Platter

will stand the 1947 season at

Old Kenney Farm

Lexington, Kentucky

Eight Thirty

Ch., 1936, by Pilate—Dinner Time, by High Time

BOOK FULL

Jamestown

B., 1928, by St. James—Mlle. Dazie, by Fair Play

$500

BOOK FULL

Platter

Pilate	Friar Rock
	*Herodias
Let's Dine	Jack High
	Dinner Time

(Owned by F. E. Dixon, Jr.)

PLATTER was deliberately bred to duplicate the breeding and success achieved with Eight Thirty—his "better than" three-quarter brother. The success of the venture is indicated in the records—

Platter did not race until the late fall of 1943. A little over a month later, when he was retired for the year, he was the best 2-year-old in training. Platter won the Pimlico Futurity and the Walden Stakes after giving a thoroughly creditable performance in New York in which he finished third in the Futurity and the Ardsley Handicap. At three Platter started three times, finished second in the Preakness Stakes and in the Belmont Stakes pulled up lame, after he "had dead aim on the field." Platter won $60,930 in his short career.

$500 RETURN

The physical condition of any mare coming to these stallions is subject to approval.

Apply to

George D. Widener
Land Title Bldg.
Philadelphia 10, Pa.

William M. King
Old Kenney Farm
Lexington, Ky.

The Cover: Honeymoon

One of the most desirable offerings in the recent sale of Louis B. Mayer's horses in training was the 4-year-old bay filly Honeymoon, by the very successful Mayer sire *Beau Pere out of the Chance Shot mare Panoramic. When the bidding ended, Honeymoon had been sold for $135,000 to Harry M. Warner, who like Mr. Mayer is one of Hollywood's leading movie executives.

At two Honeymoon won the California Breeders Champion Stakes (the Mayer entry swept the race one-two-three), and at three she won the Santa Maria Stakes, the Sequoia Handicap, the Hollywood Oaks, the Golden State Breeders' Handicap, the Cinema Handicap, the Hollywood Derby, the Drexel Handicap, and placed in four other stakes. Her earnings are $222,370.

The photograph was made by Bert Clark Thayer.

HORSES AND HEADACHES

Trainers in general, and Earl Sande in particular, can testify that the worries and headaches of bringing up horses run a dead heat with bringing up children. Like the kids, young horses can become involved in some of the most unexpected accidents.

Currently munching hay in spite of an awkward bandage around his nose is Best Hand, a promising son of the famed Stagehand which Sande trained to win the Santa Anita Derby and Santa Anita Handicap for the late Col. Maxwell Howard in 1938. On a recent cold morning Best Hand was being legged up under the shed at Belmont Park. He took a notion to play, and in the process of tossing his rider he poked his nose through a glass window. Fortunately the injury was not serious.

Later, over coffee, Sande discussed horses in general, and he has known a good number intimately since the days when he first ride on the fair circuit in Idaho. "Certain horses do stand out in your memory. They have a personality of their own," he says. "Maybe that's what makes them good."

The best of them all, according to Sande, was Man o' War. "I rode him in the Miller Stakes at Saratoga. He had his race won as we entered the stretch but I couldn't resist the temptation to cluck to him once. He took off and we won by six."

The Alameda County Fair, in California, was canceled for this year because of criticism by the grand jury, which said that directors of the fair had placed too much emphasis on racing.

ONE CAUSE OF COLIC:

WORMS

Remove one big cause of colic; fight worms the way famous trainers do.

They use

THOROUGHBRED STRONGYLEZINE

It's safe, effective. Never puts a horse off his feed. Recommended by leading breeders for sucklings, brood mares, yearlings, horses in training. Easy to give; requires no tubing, drenching or starving.

ORDER FROM YOUR DEALER, **or, if he can't supply you, we'll ship direct, postpaid. Price, $3 a bottle, $30 a dozen. When ordering by mail give dealer's name, receive free booklet, "Worms in Horses." Address P. O. Box 22-A, Lima, Pa.**

Man-O-War

REMEDY COMPANY · LIMA, PA.

Veterinary Remedies, Leg Paint, Liniment, etc.

Speed . . .

Pedigree . . .

2-Year-Old Winners

BULL BRIER

(Owned by Mrs. B. F. Lister)

*Bull Dog	*Teddy
	Plucky Liege
Rose Eternal	Eternal
	Rose of Roses

Bull Brier demonstrated real speed in winning Colony Purse at Suffolk Downs in 1:10 for ¾ and the Riviera at Hialeah in 1:24 for ⅞. Bull Brier placed in National Stallion, Maplewood, New England Futurity.

Bull Brier is by *Bull Dog out of the good stakes winner Rose Eternal, dam of Eternal Bull, Bull Brier, Eternity (winner over $40,000 to date).

From his first crop of 7 foals Bull Brier has 4 starters, 3 2-y-o winners—Sis Brier (also placed in Polly Drummond Stakes), Atomic Wave, Boxie, and a fourth finished fourth behind Mel Eppley.

$250 — Live Foal

Stakes winners, dams of stakes winners free.

If mare is sold or leaves the state fee is payable.

Apply W. R. Estill

ELMWOOD FARM

Lexington Phone 276 Kentucky

89.3% WINNERS

FOR 11 YEARS

MILKMAN

Br. h., 1927, by Cudgel—Milkmaid, by Peep o' Day.

(Property of Mrs. W. Plunket Stewart)

89.3% of his starters are winners in first 11 crops.

76.3% of his foals started

16% of winners have won stakes or placed in stakes.

9 yearlings averaged $8,889 in 1946

$700 Return

Mares must have satisfactory veterinary certificate.

Standing at The Plains, Va.

Address

MRS. W. PLUNKET STEWART
Unionville, Chester County, Pa., or
ALBERT BURROWS
The Plains, Va.

HOTEL LAFAYETTE

LEXINGTON KENTUCKY

Thoroughbred

PEDIGREES

Promptly — Accurately

4 Crosses (generations) ---------- $ 2.00
5 Crosses (generations) ---------- $ 3.00
Racing Record ---------- $ 1.00
Produce Record per mare ---------- $ 2.00
(Includes foals, winnings, stakes won and sires of winners)
Full 5 cross pedigree, with racing record of the animal and racing and produce record of the first three dams ---------- $10.00

Please make checks payable to PEDIGREE SERVICE, 120 West 42nd Street, Suite 1400, New York, N. Y.

STAKES AND HORSES

(Continued from Page 771)

SANTA ANITA DERBY, Santa Anita Park, March 8, $100,000 added, 3-year-olds, 1¼ miles. Time, 2:03⅕, track fast. Stakes division, $81,750, $20,000, $15,000, $10,000.

On Trust, 118 ch. c. by *Alibhai—Torch Rose by Torchilla (E. O. Stice and Sons) 1
W L Sickle, 118, c., *Sickle—Aristocracy, by *Bull Dog (W-L Ranch) ---------- 2
Tropical Sea, 118, c., Seabiscuit—Dreamland, by *Chicle (Charles S. Howard) ---------- 3

Others, Stepfather 118, Hormone 118, U Time 113, Full House 113, Hubble Bubble 113, Grey Skies 118, Sparky Cannon 118, Beau Nash 118, Faucon 118, Overslept 118, W-L Ranch entry, W L Sickle and Stepfather; Rex C. Ellsworth entry, U Time and Hubble Bubble. Winning jockey, Johnny Longden. Winning trainer, Willie Molter.

The Santa Anita Derby was On Trust's third stakes victory, seventh stakes placing. At two he won the California Homebred Stakes, and prior to the Derby had won the Santa Maria Stakes, beating Stepfather and Owners Choice. His last start before the Derby was on February 26, when he beat W L Sickle, Yankee Valor, and I Will in an allowance race at 1 1/16 miles.

For his pedigree and family particulars, see THE BLOOD-HORSE of February 8, page 426.

LOUISIANA DERBY, Fair Grounds, March 8, $20,000 added, 3-year-olds, 1⅛ miles. Time, 1:57⅕, track muddy. Stakes division, $15,700, $4,000, $2,000, $1,000.

Carolyn A., 118 (Benjamin F. Whitaker) --- 1
Lady's Ace, 108, c., Case Ace—Lady Glory, by American Flag (William Helis) ------ 2
Jobstown, 117, c., Unbreakable—*Forsythia 2nd, by *Stefan the Great (William Helis) 3

Others, Ekard 108, Capt. Patrick 110, Siddons 108, Silver's Pride 108, Eva T. 105, Gallant Foot 108. William Helis entry, Lady's Ace and Jobstown; Mrs. B. Hernandez entry, Silver's Pride and Gallant Foot. Winning jockey, Ronnie Nash.

CAROLYN A., b. f., 1944

Sting	Spur	King James
		*Auntie Mum
Questionnaire B. 1927	Gnat	*Voter
		Mosquito
Miss Puzzle	Disguise	Domino
		*Bonnie Gal
	Ruby Nethersole	*Star Ruby
		Nethersole
*Bull Dog	*Teddy	Ajax
		Rondeau
Albania Br. 1933	Plucky Liege	Spearmint
		Concertina
Cristar	*North Star 3rd	Sunstar
		Angelic
	Cri de Coeur	Fair Play
		Toggery

B. F. Whitaker, breeder and owner; J. P. Conway, trainer. Family No. 9.

Starts	1st	2nd	3rd	Earned
12	5	2	2	$61,940

Carolyn A. was foaled at Charles Nuckols and Sons' Hurstland Farm near Midway, Ky., where Mr. Whitaker keeps some of his broodmares. The Louisiana Derby was her second stakes victory and third stakes placing. Her first major win came in the Demoiselle Stakes last year. In the Frizette Stakes she was second to Bimlette and Beat Pipette.

The Derby was her first stakes race of 1947, her third start of the year, and her second victory. Her one defeat of the season was by Colonel O'F, which she defeated next time they met. In the Experi-

TOLA ROSE

(Property of A. J. Sackett)

WON

Butler Handicap

With Whirlaway, second; Swing and Sway, third.

Bowie Handicap

With Pensive, second; *Famous Victory, third.

Havre de Grace Handicap

With Aonbarr, second; Pictor, third.

—And he won Questionnaire Handicap, and many other important races. Tola Rose also ran 2nd in Westchester Handicap (with Alsab 3rd), in the Queens County (with Alex Barth 3rd), in the Fall Highweight (with Doublrab 3rd), etc. He set new track record in Butler, was ⅕ off record in Havre de Grace.

Tola Rose, by Head Play—June Rose, by Myram, will stand for 1947 season for a fee of

$500—Live Foal

Standing at

Hartland Farm

HORATIO MASON, Manager
Hernando Bldg. Lexington, Ky.

*READING II

b. h. 1936, Marconigram—Gravure.

Book Full
1947

J. H. RYAN
RYANA RANCH
9802 Balboa Boulevard
San Fernando, California

AMERICAN TURF ASSOCIATION
Incorporated

M. J. Winn, President, Chicago, Ill.

•

CHURCHILL DOWNS
LINCOLN FIELDS JOCKEY CLUB

Louisville, Ky.
Crete, Ill.

*Hunters Moon IV

(Property of Louis B. Mayer)

Will Stand the 1947 Season at the Lexington Stud in Kentucky

- *Hunters Moon 4th, B. 1936
  - Foxhunter
    - Foxlaw
      - Son-in-Law
        - Dark Ronald
        - Mother-in-Law
      - Alope
        - Gallinule
        - Altoviscar
    - Trimestral
      - William the Third
        - St. Simon
        - Gravity
      - Mistrella
        - Cyllene
        - Ark Royal
  - Pearl Opal
    - Bruleur
      - Chouberski
        - Gardefeu
        - Campanule
      - Basse Terre
        - Omnium 2nd
        - Bijou
    - Pearl Maiden
      - Phaleron
        - Gallinule
        - Mrs. Butterwick
      - Seashell
        - Orme
        - Rydal Fell (16)

*Hunters Moon 4th is by Foxhunter, winner of the Ascot Gold Cup 2½ miles and Doncaster Cup 2¼ miles. Foxhunter was a good sire in France and stood 6th on the English Sires List in 1939. He got Foxglove, Jockey Club Cup 2½ miles; Fox Cub, Criterion Stakes and 2nd in Epsom Derby; Foxlight, Prix du Cadran 2½ miles in France; White Fox, 2nd Epsom Oaks, and many other stakes winners. Foxhunter won the Ascot Gold Cup in the excellent time of 4:22⅗ and his ¾ brother, Trimdon, won it the two previous years.

Foxlaw, grandsire of *Hunter's Moon 4th, won the Ascot Gold Cup and sired two winners of the Ascot Gold Cup, and Foxbridge, six-time leading sire in New Zealand.

Son-in-Law, great grandsire of *Hunters Moon 4th, is the greatest source of staying blood in England.

*Hunters Moon 4th was the first foal of his dam Pearl Opal who died the next year. She was a daughter of Bruleur, winner of the French Derby and sire of 4 winners of the French Derby. His second dam, Pearl Maiden, was by Phaleron, winner of The Jockey Club Stakes 1¾ miles, and 2nd in the 2,000 Guineas. Phaleron won £10,376. Pearl Maiden produced Bipearl, winner of the French 1,000 Guineas, Pearlweed, French Derby, and the great race mare Pearl Cap, French 1,000 Guineas, Oaks, Prix de l'Arc de Triomphe, etc. and 2,267,314 francs.

This is the branch of the No. 16 Family that produced *Sir Gallahad 3rd, *Bull Dog, *Bahram, Bois Roussel, etc.

Unbeaten at 3. Winner Prix Juigne, 1¼ miles, Prix La Rochette, 1⅜ miles, in France, and the White Rose Stakes, 2 miles, in England. At 4 *Hunters Moon 4th won the Cesarewitch, 2 miles, 24 yards, in England (carrying top weight of 131 pounds and giving the second horse 23 pounds, and as much as 31 pounds to the beaten field).

In America *Hunters Moon 4th has sired 30 foals—22 starters—15 winners and 6 placed, including the stakes winner in Mexico Lunada, and Stirrup Cup, who equaled the Santa Anita track record for 4½ furlongs in :52⅗, and placed third in the Haggin Stakes in 1946. Stirrup Cup at 3 (1947) won at 6 furlongs at Santa Anita, time 1:11⅗. *Hunters Moon 4th is also sire of Rising Prices, winner of his first start at two in 1947, 3 furlongs in :33⅗.

Fee—$500 for 1947 Season

Fee payable in September, 1947, unless veterinary examination proves mare not in foal, or when mare is sold or leaves the state.

Lexington Stud

Huntertown Road — Woodford County — Versailles, Kentucky

For further information phone Ed Johnstone at Lexington 3448, or Versailles 550

mental Handicap, the daughter of Questionnaire is in the ninth level, at 114 pounds, with the fillies Bimlette, Keynote, and Pipette, and such colts as Yankee Valor and Better Value. She is the first stakes winner of the year for Questionnaire.

ALBANIA. Winner. 6 foals through 1944—
CAROLYN A. (Questionnaire). Stks., above.
CHIEF BARKER (*Sickle). 10 wins.
| Roamer H.
ELBASAN (Islam). 11 wins.
EXEMPTION (Islam). Winner.
QBANIA (Questionnaire). Unplaced.
SUGAPUD (*Sickle). Unraced.

CRISTAR. Winner. 2 foals—
ALBANIA (*Bull Dog). Above.
REPRINT (*Pot au Feu). Died as a 2-year-old.

CRI DE COEUR. Unplaced at 2. Sister to SW Tailor Maid, Mlle. Dazie (dam of Jamestown). 6 foals—
CRISTAR (*North Star 3rd). Above.
BABE K. (Leonardo 2nd). Winner. Dam of
| SW Busy K.
PLUCKY PAL (Prince Pal). Winner.
TRISTE DE COEUR (*Negofol). Placed.
| Prod.
PIERRE (Peter Pan). Placed.
CAXAMBUS (*Negofol). Unraced. Producer.

GULFSTREAM PARK INAUGURAL HANDICAP, Gulfstream Park, March 5, $10,000 added, 3-year-olds and upward, six furlongs. Time, 1:10⅗ (equaling track record), track fast. Stakes division, $8,850, $2,000, $1,000, $500.

Buzfuz, 128, b. g., 5, by Zacaweista—Polyata, by Polydor (Sunshine Stable) ---------- 1
Hornbeam, 120, g., 7, Whiskaway—Annie R., by *Bright Knight (C. T. Chenery) ------ 2
Air Patrol, 117, g., 6, Sun Teddy—Timorous, by Apprehension (Shamrock Stable) ---- 3

Others, Nance's Ace 114, Tarpan 119, Elmo T. 115, Umpydan 115, Magellan 112, *Pujante 120, Turbine 118, West Fleet 118, Hy-Charlie 107. Winning jockey, Job Dean Jessop. Winning trainer, J. B. Rosen.

Starts	1st	2nd	3rd	Earned
46	16	16	7	$139,060

In the Gulfstream Park Inaugural Buzfuz, which likes to run about as well as he likes to eat tangerines, a habit that has gained him much publicity, was scoring the sixteenth victory of his career, and his nineteenth stakes placing. In three seasons of racing he has been unplaced only seven times in 46 starts. Previously this year he had won the Seminole Handicap at Hialeah Park. His pedigree and family particulars appeared in THE BLOOD-HORSE of February 22, page 541.

BISCAYNE BAY HANDICAP, Gulfstream Park, March 8, $7,500 added, 3-year-olds and upward, 1 1-16 miles. Time, 1:45⅕, track good. Stakes division, $6,325, $1,500, $750, $350.

Eternal Reward, 118, br. c., 4, by Reaping Reward—Forever Yours, by Toro (Augustus and Nahm) ---------- 1
Eternity, 115, h., 6, *Bull Dog—Rose Eternal (Mrs. B. F. Lister) ---------- 2
Statesman, 120, g., 5, Silver Horde—Spread, by Display (Kenneth A. O'Connor) ------ 3

Others, Skylighter 112, Damos 108, Dinner Party 119, War Watch 113, False Move 116, Ned Luck 107, Gabe Paul 120. Winning jockey, Porter Roberts. Winning trainer, C. J. Hall.

	Starts	1st	2nd	3rd	Earned
1945	6	1	1	1	$ 1,800
1946	19	5	2	3	97,085
1947	8	2	1	3	22,825
	33	8	4	7	$121,710

In the Biscayne Bay Handicap, Eternal Reward was winning his second stakes of the year, the third of his career. His most spectacular accomplishment was in winning the American Derby last year. This season he has struck a more consistent level of accomplishment, his victories in the Tropical Park and Biscayne Bay Handicaps being coupled with a second to Armed in the McLennan Handicap, and

800-ACRE HORSE FARM FOR SALE

In western Kentucky, near Dade Park. Truly a show farm; 800 acres of highly improved bluegrass land. Buildings and improvements: 1 modern 9-room residence, 6 tenant houses, 1 large barn, 66x220, and 17 other stables and outbuildings. Priced to sell.

KELLEY E. BENNETT & CO.
53 N. Main Street
Madisonville, Ky.

HORSE INSURANCE A SPECIALTY
JAMES CLAY WARD
Box 294 Paris, Kentucky

Books For Sale: Thoroughbred sires and Dams 1940, 1941, 1942, 1943 leather. Bound volumes THE BLOOD-HORSE first half 1946, 1945, 1944, 1943, 1942, 1940, 1936, 1935, 1933, 1932; last half 1945, 1944, 1943, 1942, 1941, 1936, 1933. AMERICAN RACING MANUAL 1939, 1946. THE HORSE IN MOTION. Miscellaneous issues MONTHLY CHART BOOKS. Also other volumes. Rebecca Edwards, 423 Hernando Bldg., Lexington 9, Ky.

Class . . . . . Speed . . . . . High Breeze . . . . . Looks . . . . . Breeding

Brown Horse, 1938, by ARIEL—THEIA, by Chance Play

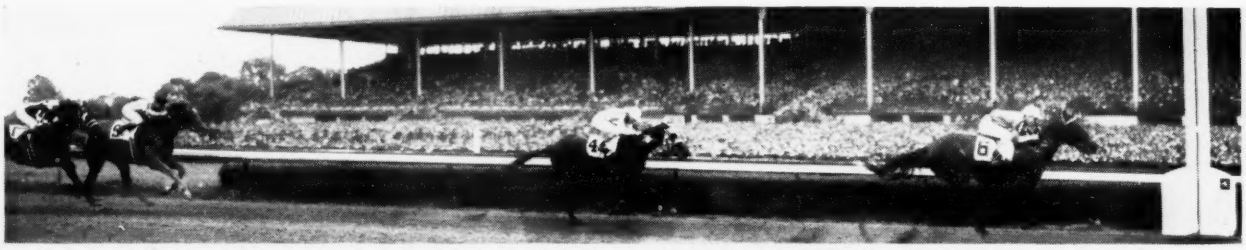

Shown here winning the Juvenile Stakes of 1940 at Belmont Park, HIGH BREEZE is richly endowed with every qualification for becoming a sire of outstanding ability.

High Breeze raced only at 2, winning 3 races and finishing once third from 5 starts. He won his first three starts, and was heralded as possibly the best colt of the year when an injury cut short his career. His three victories were all accomplished with consummate ease, and among his victims were the stakes winners Omission, Bold Irishman, Robert Morris, Air Master and Daily Delivery. In winning the Juvenile Stakes at Belmont Park by 4 lengths, he ran five furlongs in :57, over a track classified as "good." High Breeze's injury first became manifest when he finished third in the Flash Stakes, beaten less than 3 lengths in fast time, and his only other start came in the United States Hotel Stakes, in which he finished unplaced after having been obviously sore while parading to the post. It is futile to speculate on "what might have been," but High Breeze raced enough to earn his classification as a horse of speed and class. His first crop of foals will reach the races this year, and they have been tried in a fashion which indicates that they will soon be heard from.

FEE $200—LIVE FOAL

Also
ZACAWEISTA
Black, 1926, by High Time—Lucrative, by Mordant
$1,500—BOOK FULL
Fee due at end of breeding season. Refund if mare proves not in foal.

Versailles-Midway Pike, Woodford County, Ky.
Telephone 488 Versailles

Both Horses At **OLD HICKORY FARM**
(PHIL T. CHINN)
Not responsible for accidents or disease.

Mail Address:
Hernando Bldg., Lexington, Ky.
Telephone 2461 Lexington

The Leading Breeders of 1946

AMERICA'S TURF AUTHORITY

Daily Racing Form

Leading breeders of 1946 according to money won:

	Wins	2ds	3ds	Amount
Mereworth Stud	341	352	344	$962,677
Calumet Farm	229	192	191	921,170
Elmendorf Farm	189	152	129	855,158
Arthur B. Hancock	350	327	310	849,600
Idle Hour Stock Farm	173	159	133	798,405
Louis B. Mayer	182	174	131	788,279
Coldstream Stud	221	177	193	776,684
King Ranch	107	89	101	674,703
Henry H. Knight	164	164	150	575,507
Valdina Farms	286	277	252	540,366
Walter M. Jeffords	84	57	62	503,995

Elmendorf Farm Ranks Third on the List In Money Won

Wins	2nds	3rds	Amount
189	152	129	$855,158

IF you like statistics or averages try this:

Divide money won by number of wins—

$855,158 divided by 189 equals $4,524

Now divide the money won by "times in the money"

189 wins plus 152 2nds plus 129 3rds equals 470 "times in the money"

$855,158 divided by 470 "times in the money" equals $1,819

If you are really interested—use the same processing for all ten of the leading breeders of 1946—

You'll find as we did—

Elmendorf Farm has high averages in every case, higher than most of the leaders.

Fewer races run than many of the breeders, that is true, but more average money won per race in most cases, too.

To us, these figures tell a story of Quality

Elmendorf Farm

Paris Pike
P. A. B. WIDENER, Owner

Lexington, Ky.
GLEN W. TOMLINSON, Mgr.

thirds in both sections of the Double Event.

For his pedigree and family particulars, see THE BLOOD-HORSE of January 18, page 208.

BLACK HELEN HANDICAP, Hialeah Park, March 4, $20,000 added, fillies and mares, three years old and upward, 1⅛ miles. Time, 1:49⅘, track fast. Stakes division, $19,400, $3,000, $1,500, $750.

***Miss Grillo,** 130 (Mill River Stable) ------- 1
Rytina, 114, 4, Milkman—Sea Cradle, by Toro (Mrs. W. P. Stewart) ---------- 2
Sweet Caprice, 122, 4, Zacaweista—Richmond Rose, by Victorian (Arnold Hanger) ----- 3

Others, *Grillette 113, Harmonica 108, Kay Gibson 116, Chanceagain 116, Florencia 113, Arnold Hanger and J. J. Watts entry, Sweet Caprice and Harmonica. Winning jockey, Conn McCreary.

***MISS GRILLO, ch. m., 1942**

Rolando Blk. 1934 — Tresiete	Alan Breck	Sunstar
		Joie de Vivre
	Trentona	Torpoint
		Janitza
Persefona	Larrea	Jardy
		Muneca
	Proserpine	Le Samaritain
		La Polla
Cedulilla Ch. 1929 — Picacero	Bridge of Canny	Love Wisely
		Santa Brigida
	Picara	Neapolis
		Picardia
Consulta	Verdun	Rabelais
		Vellena
	Carmine	Ladas
		Carmela

Haras San Ignacio (in Argentina), breeder; Mill River Stable, owner; Horatio A. Luro, trainer. Family No. 11.

When *Miss Grillo made her first start in the United States last August, she ran last in a field of five in the six-furlong Columbia Purse at Saratoga. Handicapper Jack Campbell, not misled by this performance, put top weight of 124 pounds on her in her second start, the 1⅛-mile Diana Handicap, about two weeks later. This was five pounds more than was carried by the stakes-winning Sicily, and as much as 20 pounds over some others, but she ran according to the handicapper's expectation, coming up in the stretch to win by a length in 1:50⅕, only a fifth slower than *Sun Briar's 27-year-old track record. Later she beat Pot o' Luck in the Exterminator Handicap, and was second to *Rico Monte, beating Pot o' Luck again, in the Pimlico Cup. In that race she carried top weight of 122 pounds.

She was foaled in 1942 in Argentina. Racing for the El Grillo Stable, she won the Argentine Derby in 1945 and the Clasico Seleccion (Argentine Oaks), and other good races up to 1⅝ miles. She was imported to the U. S. last year by Mrs. Barclay K. Douglas' Mill River Stable, for which she races. The Black Helen Handicap was her third stakes victory in this country, and her fourth stakes placing.

Starts (U.S.)	1st	2nd	3rd	Earned
9	3	1	0	$50,750

CEDULILLA. Winner. 5 known foals—
*MISS GRILLO (Rolando). Stakes, above.
CARTELERA (Call o' the Wild). Winner.
CARATULA (Alan Breck). Winner.
CABO FIRME (Alan Breck). Winner.
CEDULON (Alan Breck). Unraced.

Yellow Tulip A GUARANTEED SIRE OF WINNERS

In One Day —2 Winners

Clara Jean
Lightfoot Lady
Won on
Feb. 28, 1947

13 Starters
11 Winners

One started once, the other lost two nose decisions.

Yellow Tulip

Ch., 1934, by Jean Valjean—Yellow Blossom, by Luke McLuke
(Property of Bomar Stables and Jack Welch)

Yellow Tulip, a stakes winner, beat Reaping Reward, Burning Star, Miss Dolphin, etc.

DUNTREATH FARM
Inquiries to Jack Welch
Paris Pike Phone 1619R
Lexington, Ky.

Fee $250—live foal, due when foal is born, with the proviso that "winners guaranteed or money refunded if the breeder races his own foals and they fail to win in first eight starts."

SILVERDALE

Property Dixie Farms (J. G. Elder)

Silverdale was one of the leading horses of his time. He has won 33 races over all kinds of tracks, carried up to 136 lbs., from five furlongs to 1¼ miles, and won in each of his seven seasons.

SILVERDALE	The Porter	Sweep	Ben Brush
			Pink Domino
		Ballet Girl	St. Leonards
			*Cerito
	Margaret Ogden	*Ogden	Kilwarlin
			*Oriole
		Margaret Maise	*Star Shoot
			Cherry Bounce (4)

BACK IN KENTUCKY

Silverdale has had a limited opportunity in the stud. He has stood in Kentucky, Texas, and in recent years in Georgia. He is returning to Kentucky for the 1947 breeding season. Silverdale still holds the one mile and 70 yard track record at Washington Park in 1:40⅘, a race in which he defeated Pigeon Hole, Lady Broadcast, Whiskery, etc. Silverdale won at seven furlongs in 1:24⅕; 1 1/16 miles in 1:47⅕; 1⅛ miles in 1:50⅘. Silverdale won 33 races and $57,755 in the early 'thirties when racing was at a low ebb.

The world record holder, Big Racket, is by Silverdale. Big Racket ran two furlongs in :20⅘. Royal Silver, winner of 9 races and placed in stakes; Silver B. (10 wins), Silver Wind (6 wins), Silver Sallie (8 wins) Peggy Silver (12 wins), Vino Tinto (12 wins), Wadedale (15 wins), John (6 wins), Gee Gee Molly (5 wins), My Silver (6 wins), and two winners in 1947 are by Silverdale, as were many other good winners. Silverdale is the sire of winners of over $200,000.

FEE $200—LIVE FOAL

ORLETON FARM

Russell Cave Pike—Rural Route 3 **Lexington, Kentucky**

What is a Proven Sire?

We think a proven sire is certainly not a stallion that has sired a few horses that win on bush tracks—nor a sire of a small crop of which half are winners of cheap claiming races—nor a sire that has had a book of outstanding mares and his get show up in cheap races . . . but

A Proven Sire Gets Class Horses From Any Type of Mare

HADAGAL

Is a Proven Sire

In his first crop of two-year-old winners he had eight.

In his second crop he had nine two-year-old winners of 19 races.

In 1945 he had 40 winners of 91 races and $112,447.

In 1946 he had 31 winners of 83 races and $117,144.

YES—in 1946 he was *Sir Gallahad III's LEADING SON in number of winners and number of races won.

CONSISTENT? WELL, HE HAS SIRED 87 WINNERS WHICH HAVE WON AN AVERAGE $7,944 PER WINNER

AND THIS YEAR—YES, IN 1947—IN THE FIRST 60 DAYS OF RACING HE HAS SIX WINNERS OF EIGHT RACES

Including

Vintage Bells winner at Santa Anita, March 4, 4½ furlongs in :53⅖, over Pussy Willow, M'Dearsy, Enchanted Isle and other highly promising two-year-olds.

Vintage Bells is by Hadagal, out of Hie Nock, by Greenock, and was bred by Mrs. Floyd West of Dallas, Texas.

Two Seasons Available
$250
LIVE FOAL

HADAGAL

*Sir Gallahad III—*Erne, by White Eagle

BLUE ACRES FARM

RICHMOND ROAD, LEXINGTON, KY., PHONE 3453

Two Seasons Available
$250
LIVE FOAL

Professor Lee

Ch. 1941

(Property of Longchamps Farm)

*Rhodes Scholar B. 1933	Pharos	Phalaris
		Scapa Flow
	Book Law	Buchan
		Popingaol
*Royal Favourite Ch. 1937	Palais Royal	Bruleur
		Puntarenas
	Quick Rise	Hurry On
		Pompadour

Professor Lee won his first start by 6 lengths at Jamaica, and in his second start, at Aqueduct, he won by 8 lengths. In his third start, he was beaten by less than 3 lengths in the Cowdin Stakes, and in his last start at two, he was third. Professor Lee was unable to race at three, due to an injury, and at four he won two out of his five starts.

Professor Lee is grandson of Pharos, sire of Nearco, Pharis, Cameronian, etc. His dam, half-sister to the stakes winner Early School (unbeaten at two), is out of the 1,000 Guineas and Eclipse Stakes winner, Pompadour, dam of two other stakes winners. The next dam, Popinjay (to which he is inbred), was a stakes winner and produced four stakes winners.

$250—Live Foal

Special Concession to Winners and Dams of Winners

STANDING AT

THREAVE MAIN STUD

PARIS, KY.

Now . . .

. . . the most important phase in a foal's life. Whether he is strong, healthy, and with good bone depends on the food he gets from his dam. Make sure that all the necessary vitamins, minerals, and other essential ingredients are in the mare's milk—feed Derwood Crunch. More and more breeders are turning to Derwood Crunch. For further information contact your feed dealer or write Derwood Mills.

DERWOOD CRUNCH

is figuratively

June Pasture in Winter

The Derwood Mill, Derwood, Maryland

Exclusive Distributors

DERWOOD CRUNCH

IN KENTUCKY

VAN METER-TERRELL FEED CO.

(Lawrence Brewer & Son, owners)

610-620 W. Third St., Lexington, Ky.

Phones 87 or 360

CONSULTA. Winner. 7 foals through 1937—
CEDULILLA (Picacero). Above.
CEDULA (Alan Breck). Winner.
CONSULTOR (Alan Breck). Winner.
CORDURA (Alan Breck). Placed.
CALEUFU (Alan Breck). Unraced.
CANADIAN (Soplido). Unraced.
CONSULAR (Alan Breck). Unraced.

CARMINE. Placed. 3 named foals—
CONSULTA (Verdun). Above.
CASERNA (Verdun). Unraced.
CARMITAL (Verdun). Unraced.

HIALEAH JUVENILE STAKES, Hialeah Park, March 4, $10,000 added, 2-year-olds, three furlongs. Time, :32⅘ (new track record), track fast. Stakes division, $13,720, $1,500, $1,000, $500.

Phar Mon, 117 (William H. Veeneman) ____ 1
Fly Away, 117, c., *Blenheim 2nd—Themesong, by High Time (Oran Lodge Stable) 2
Andys Glory, 122, c., Andy K.—Charnot, by Master Charlie (Irving Gushen) _____ 3

Others, Alablue 116, Style Queen 114, Sunsation 114, Elastic 119, Alphara 114, Fleet Boss 114, Fugit 114, Belmont Beauty 114, Sir Flint 117, Zacaripper 117, Brandy Punch 114. William H. Veeneman entry, Phar Mon and Sir Flint; A. C. Ernst entry, Alablue and Alphara. Winning jockey, Andy LoTurco.

PHAR MON, dk. b. c., 1945

*Pharamond 2nd	Phalaris	Polymelus
		Bromus
	Selene	Chaucer
		Serenissima
Easy Mon B. 1936		
Slow and Easy	Colin	Commando
		*Pastorella
	*Shyness	His Majesty
		Mrs. K.
*Royal Minstrel	Tetratema	The Tetrarch
		Scotch Gift
	Harpsichord	Louvois
		*Golden Harp
Penroyal Dk. b. 1935		
Penelope	Sweep	Ben Brush
		Pink Domino
	Josie Cohan	Handball
		Manola Mason

T. L. Wilson, breeder; William H. Veeneman, owner; W. G. Douglass, trainer. Family No. 12.

Starts	1st	2nd	3rd	Earned
3	2	1	0	$16,270

Phar Mon was foaled in 1945 at Tilford Wilson's farm near the Keeneland race track at Lexington. Last summer he was sold privately to William Veeneman, who with Henry Knight is the owner of Easy Mon.

PENROYAL. Unraced. 4 foals—
PHAR MON (Easy Mon). Stakes, above.
PRIMUS W. (Wire-Tapper). Winner. 2nd in Campeonato de Potros, Campeonato Juvenil, Stakes del Jockey Club Mexicano.
BENEROYAL (Benefactor). Unraced.
ROYAL FACTOR (Benefactor). Unraced at 2, 1946.

PENELOPE. 17 wins. 13 foals—
PENROYAL (*Royal Minstrel). Above.
SPARTAN LADY (Crusader). 31 wins. 3rd in Debutante, Cleopatra Stakes.
SHINY PENNY (Torchilla). 16 wins. Pontchartrain, General Green (twice). Hdps., 2nd in Lowell, Autumn Hdps. 3rd in De Soto H.
CONSTANT WIFE (*Chicle). Hialeah Juvenile Championship S. 2nd in Debutante S. Dam of SW His Highness.
BABY BLUE (*Polymelian). 11 wins.
CRYSTAL (*Belfonds). Winner.
STEFANS LASS (*Stefan the Great). Wnr. Prod.
TELEMACHUS (Stimulus). Winner.
MERRY SUNSHINE (Sun Teddy). Winner. 3rd in Commonwealth H.
BRASS PENNY (Peter Hastings). Placed.
GOLD PEN (Flittergold). Unplaced.
THE KNITTER (High Time). Unplaced.
DROPPED STITCH (Infinite). Unplaced.

JOSIE COHAN. Unraced. 9 foals—
PENELOPE (Sweep). Above.
JESSIE STRAUS (*Woolsthorpe). Winner.
AYAME (*Sempronius). Winner.
MARZO (*Peep o' Day). Winner.
A. MANCINI (Hastings). Winner.
DAYBREAK (*Peep o' Day). Winner.
ANNA MIRL (*McGee). Unraced.
GRACE CUNARD (Cunard). Unp. Prod.
SWEEPSTAKE (Sweep). Unraced. Died at two.

By Conscript

B. h., 1939, by *Pharamond II—Bloodroot, by Blue Larkspur.

Half-brother to—

Be Faithful, stakes winner.
Bimlette, stakes winner
Bric A Bac, stakes winner.

Winner of 15 Handicaps — and other races.

$200—Live Foal

(Or Private Contract)

Sir Pennant

B. h., 1943, by *Bull Dog—Piety, by Pennant.

Sir Pennant raced at two last year and won 4 races, showing much speed. Sons of *Bull Dog are making exceptional sires.

$200—Live Foal

(Or Private Contract)

Standing At

LISMORE FARM

A. F. WALL, owner

Russell Cave—Hughes Lane

Phone 4369-M Lexington, Ky.

Lewis Finley, Mgr. Georgetown, Ky.

Phone 372

By MENOW

—out of dam of 4 stakes winners

HARMONY NOW

(Owned by Miss Henrietta Bingham and Carter Thornton.)

Menow	*Pharamond II	Phalaris
		Selene
	Alcibiades	Supremus
		*Regal Roman
*Petworth	Golden Boss	The Boss
		Golden Hen
	Orangerie	William the Third
		Glasalt

Menow's Only Son Standing in Kentucky

HARMONY NOW won five of his eight starts, second once. Injury prevented his showing his promised high-class.

***PETWORTH,** dam of two stakes winners in the U. S., two in England.

ORANGERIE, dam of the Norfolk Stakes winner *Katinka II; grandam of Sans Peine, etc.

GLASALT, stakes winner, dam and grandam of Canyon, Colorado, Caerleon, Glacis, Queen's Journal, Glacier, Toboggan, Silurian, etc.

Fee $200—Live Foal
Or Private Contract

Standing at

Threave Main Stud

Paris Kentucky

A. B. Hancock, Jr. To Head Club

Arthur B. Hancock, Jr., was elected president, and Cyrus F. White was chosen vice president of the Thoroughbred Club of America at the annual election meeting, held at the Lafayette hotel in Lexington on March 8. They will take office later this month for one-year terms.

Dr. E. W. Hagyard and J. Cal Milam, for many years honorary vice presidents of the organization, were re-elected. Grant Dorland, selected by the nominating committee to run against Mr. Hancock for the presidency, and Pat O'Neil, the other nominee for vice president, withdrew because they would be unable to devote sufficient time to club affairs if elected, and Mr. Hancock and Mr. White were unopposed for office.

Fred Zink was re-elected sergeant-at-arms, and Gus Owens was re-elected secretary.

Directors chosen were Charles A. Asbury, Ira Drymon, Dr. Charles E. Hagyard, Samuel M. Look, Dan B. Midkiff, Thomas Carr Piatt, and Tollie Young. Charles A. Kenney, retiring president, automatically serves as director for the coming year.

A. B. Hancock, Jr.

Cyrus F. White

Mr. Hancock is associated with his father in the operation of Claiborne Stud, at Paris, Ky., and Mr. White is manager of Elsmeade Farm, Lexington. Mr. Owens is in charge of the office of the veterinary firm of Hagyard and Hagyard, and Mr. Zink is employed by the Railway Express Agency and is in charge of horse movements in and out of Lexington. All the directors are breeders and farmers.

At the meeting the club was read a message from Baylor Hickman, member of the Kentucky State Racing Commission, stating that a ruling was under consideration by the commission to allow the breeder of a horse to enter it in a claiming race for 20 per cent more than the amount stiuplated in the conditions. The members voted against the proposed rule, and Mr. Hickman was to be notified accordingly.

WOODWARD RE-ELECTED

William Woodward was re-elected chairman of the board of stewards of The Jockey Club at the annual meeting March 5. A. H. Morris, vice chairman, and Joseph E. Davis, secretary-treasurer, also were re-elected. Marshall Cassidy was reappointed executive secretary and assistant treasurer.

Mr. Davis, F. S. von Stade, and Walter M. Jeffords were elected to the license committee, and John A. Morris, A. C. Bostwick, and Donald P. Ross to the breeding bureau committee.

SUSPENDED RIDERS SUE

John Barry, a trainer, and Scott Riles and William J. Owen, jockeys, who were suspended indefinitely by the Maryland Racing Commission on February 12, 1946, for alleged complicity in fixing a steeplechase race in Maryland, have filed writ of mandamus petitions in Baltimore Superior Court, contending that the racing commission has denied their rights to know the duration of the penalty. Gately Flynn, attorney for the men, said the suspensions were made on insufficient evidence, and that the commission had refused to rule on the length of the suspensions.

Barry, Riles and Owen, together with Douglas Banks, Sidney O'Neill, Francis Passmore, Verne Haines, and Harold Cruz, also jockeys, were said to have conspired to pull the horse Gala Reigh in a steeplechase at Pimlico on November 30, 1945, so MaMie's Lad could win. Gala Reigh, ridden by Passmore and trained by Barry, was beaten in the race, and MaMie's Lad, ridden by Owen, one of the leading steeplechase riders in the country, was the winner.

Statements and testimony by the men at hearings subsequent to the race prompted the commission to suspend the men indefinitely. It was not specified that the suspensions were effective for life, but George P. Mahoney, chairman of the commission, said at a later hearing that "ruled off" is recognized in racing "as a rule, as a life suspension."

FOR THE FINEST IN EQUINE PORTRAITURE...

Allen F. Brewer, Jr.

EQUINE ARTIST ILLUSTRATOR

314 SECOND AVE., AVON-BY-THE-SEA, N. J.

Thoroughbreds Standardbreds

for racing or the stud

BOUGHT SOLD

SHIPPED ANYWHERE

through the agency of

FASIG-TIPTON COMPANY

604 Fifth Ave. New York, N. Y.

English representative: Hailey's Bloodstock Agency

Annual Sales Thoroughbred Yearlings, Saratoga Springs, N. Y., each August.

BOYD JEFFERS

Doctor of Veterinary Medicine

Phone 6241-R Lexington

1524 Versailles Pike Kentucky

Fighting Step

Owned by Murlogg Farm

Leading 3-year-old colt of 1945

FIGHTING STEP Ch. h., 1942	Fighting Fox	*Sir Gallahad III	*Teddy
			Plucky Liege
		Marguerite	Celt
			*Fairy Ray
	Stepinanna	Misstep	Upset
			St. Theresa
		Anna Horton	*Wrack
			Royal Message

Fee $500 With Return To Approved Mares

Not responsible for accidents or disease.

Standing At

Faraway Farm

Apply to

PATRICK O'NEILL
Faraway Farm
Lexington, Ky.

—or—

MURLOGG FARM
P. O. Box 54
Evansville, Ind.

PETROSE

Ch., 1934, by Peter Hastings—Rose Twig, by Supremus.

SIRE OF: EARSHOT

New Orleans Handicap, Acorn Stakes, Lady Baltimore Handicap, and $67,320.

BOB MURPHY

winner of the Arkansas Derby in 1946.

TROPEA

winner of the Flash Stakes at Saratoga.

Petrose is the sire of eight winners in 1947, including the stakes winner Earshot, and a 2-year-old winner. Three of his yearlings were sold at auction in 1946 for $13,500, $10,500, $10,000.

Fee $500—To Insure Live Foal

Only a few seasons available.

Apply To

L. A. MOSELEY

RIVERVIEW FARM HOPKINSVILLE, KY.

BLUE FLYER

BLUE FLYER B., 1937	Blue Larkspur	Black Servant	Black Toney
			*Padula
		Blossom Time	*North Star III
			*Vaila
	Chicleight	*Chicle	Spearmint
			Lady Hamburg II
		Ruddy Light	*Honeywood
			Washoe Belle

Fee $250—To Insure Live Foal

Blue Flyer, a winner and sire of winner from his first crop, is also sire of a $12,000 yearling filly sold at 1946 Keeneland Sales. Blue Flyer is a brother to two stakes winners. His next two dams were stakes winners and dams of seven stakes winners. Blue Flyer sires exceptionally good looking horses.

Apply To

BEN S. WOOD

HOPKINSVILLE KENTUCKY

ROYAL NAP

ROYAL NAP Br., 1940	*Pharamond II	Phalaris	Polymelus
			Bromus
		Selene	Chaucer
			Serenissima
	Snooze	Peter Pan	Commando
			*Cinderella
		Idle Hour	Hamburg
			Matinee

Free To Approved Mares

Royal Nap, a stakes winner over *Princequillo, *Rounders, Marriage, *Samborombon, Sweep Swinger, etc., is out of a winning dam of three stakes winners. Second dam produced a stakes winner and the third dam, Matinee, produced three stakes winners and was grandam of a host of top stakes winners.

Apply To

C. G. BOYD

HOPKINSVILLE KENTUCKY

LEADING SIRES THROUGH FEBRUARY 28

(Continued from page 775)

	Wnrs.	Pl.	1st	2nd	3rd	Stks.	Earnings
*ALFRED THE GREAT, 1931, *Teddy	5	2	7	0	8		7,005
*ALIBHAI, 1938, Hyperion	14	5	21	12	9	1/1	134,025
ALMASKA, 1930, Mon Talisman	1	0	4	1	1		2,620
*AMBROSE LIGHT, 1933, Pharos	1	0	2	0	0		3,600
AMERICAN FLAG, 1922, Man o' War	1	0	1	0	1		1,195
AMERICAN SMILE, 1930, American Flag	1	0	1	0	0		450
AMPHITHEATRE, 1939, *Sir Gallahad 3rd	1	1	1	0	2		1,800
ANDY K., 1937, Jack High	4	1	6	2	1		11,965
ANNAPOLIS, 1926, Man o' War	1	1	1	0	1		1,130
ANNAPOLIS BLUE, 1937, Blue Larkspur	2	2	3	6	9		14,725
APPEALING, 1933, Wise Counsellor	3	2	3	2	2		2,535
APPREHENSION, 1921, Friar Rock	1	1	1	0	2		2,275
ARABS ARROW, 1934, The Porter	2	1	3	0	1		2,660
ARIEL, 1925, Eternal	8	6	9	11	6		18,133
ARIGOTAL, 1935, Ariel	2	0	3	0	0	1/2	76,550
ARILAD, 1936, *Rolls Royce	1	1	1	0	1		700
ATHOLTON, 1933, Dunlin	0	0	0	0	0		25
*ATLANTE, 1932, Quemao	0	1	0	0	1		80
*AXENSTEIN, 1918, Dark Ronald	1	1	1	0	1		600
BABER SHAH (Arg.), 1933, Blandford	0	1	0	1	1		230
BAHADUR, 1931, *Floral King	0	0	0	0	0		45
*BAHRAM, 1932, Blandford	9	4	13	11	12		41,345
BALDPATE, 1923, Friar Marcus	0	1	0	2	1		225
BALKO, 1925, *Omar Khayyam	1	1	1	0	2		645
BALLADIER, 1932, Black Toney	6	8	7	7	6		14,920
BANSTAR (Fr.), 1923, Sunstar	1	0	1	0	0		1,800
BANTON, 1923, Cudgel	0	1	0	0	2		200
*BARBICAN, 1923, Swynford	1	0	1	0	2		650
BARGELLO, 1926, Bunting	10	4	11	3	12		39,175
BARRANQUERO (S. A.), 1925, Verdun	1	0	1	1	2		5,000
BARRE GRANITE, 1937, Wise Counsellor	1	0	1	2	0		1,325
BATTLESHIP, 1927, Man o' War	0	0	0	0	0		25
*BAYARD 2nd, 1928, Achtoi	0	2	0	1	1		107
*BEAU PERE, 1927, Son-in-Law	10	12	12	14	15		77,400
BEAU TOD, 1931, *Axenstein	0	1	0	2	0		320
BEE LINE, 1932, Supremus	1	1	1	0	2		775
*BEL AETHEL, 1933, *Aethelstan 2nd	5	5	7	9	8		20,750
*BELFONDS, 1922, Isard 2nd	0	1	0	1	0		325
*BENAGI, 1937, *Blenheim 2nd	0	1	0	0	1		180
BENEFACTOR, 1936, Blue Larkspur	1	2	1	2	0		1,985
BENJAM, 1935, Jean Valjean	1	0	1	2	1		3,400
BET A MILLION, 1934, *North Star 3rd	1	1	1	4	1		1,110
BETTER BET, 1935, Bon Homme	0	0	0	0	0		200
BEWITHUS, 1924, Black Toney	0	2	0	2	3		1,050
BIG BRAND, 1929, Big Blaze	4	5	4	6	3		7,707
BIG DUTCH, 1940, *Friar Dolan	0	1	0	1	0		100
BIG ONE, 1932, Whichone	1	1	1	0	1		800
BIG PEBBLE, 1936, Black Servant	0	3	0	4	1		2,800
BIG V, 1941, *Blenheim 2nd	0	1	0	1	1		1,000
BILLIONAIRE, 1934, Black Toney	2	0	2	1	2		1,630
BIM BAM, 1934, *St. Germans	1	0	1	0	0		2,650
*BIMBO 3rd, 1932, Biribi	0	1	0	0	1		600
BIMELECH, 1937, Black Toney	6	7	6	9	16		49,875
BITTER BERRY, 1934, *Challenger 2nd	6	2	7	8	4		14,165
BLACK COMET, 1928, Westy Hogan	0	1	0	0	1		50
BLACK FOREST, 1928, Black Toney	1	0	2	3	0		24,400
BLACKWOOD, 1925, Black Toney	2	2	2	2	2		1,885
BLANDISHER, 1939, *Blenheim 2nd	0	1	0	1	1		1,200
BLAZONRY, 1931, Blandford	0	1	0	2	1		250
BLENHEIM, 1928, Blandford	0	2	0	2	1		2,050
*BLENHEIM 2nd, 1927, Blandford	11	4	14	5	8	1/1	78,565
BLOB, 1932, Bubbling Over	1	1	1	0	2		945
BLUEBEARD, 1932, Blue Larkspur	1	0	1	0	1		675
BLUE BLITZEN, 1929, Eternal	3	2	4	4	4		3,775
BLUE DAY, 1928, Whiskaway	0	1	0	0	1		75
BLUE LARKSPUR, 1926, Black Servant	6	3	7	5	5		16,735
*BLUE PETE, 1921, Corcyra	0	0	0	0	0		100
BLUE TRACE, 1936, Trace Call	0	1	0	1	1		360
BLUE TRAIN, 1933, Blue Larkspur	2	0	4	1	0		2,000
BOATSWAIN, 1929, Man o' War	1	1	1	3	0		1,140
BOBBY SWEEP, 1931, Sweep	2	0	2	3	1		3,620
BOB ROGERS, 1924, *Under Fire	2	0	3	2	0		1,810
BOER WAR, 1935, Victorian	0	1	0	0	1		80
BOILERMAKER, 1930, Bubbling Over	0	0	0	0	0		200
BOLD AND BAD, 1937, Blue Larkspur	0	1	0	0	1		300
BOLD VENTURE, 1933, *St. Germans	3	0	4	2	1		9,600
BOLINTY, 1930, *North Star 3rd	1	0	1	0	0		450
BOLO, 1933, Busy American	3	1	3	1	2		3,830
BONANZA, 1931, *Swift and Sure	2	1	3	2	2		2,940
BON HOMME, 1918, Sweep	0	2	0	1	1		1,100
BOOT TO BOOT, 1923, *North Star 3rd	0	1	0	2	0		440
BORDERLAND, 1922, St. Rock	1	0	1	1	2		815
BOSS MARTIN, 1935, *Golden Boss	2	1	3	1	1		1,450
BOSTON BROOK, 1932, Bostonian	1	1	1	0	1		1,900
BOSTONIAN, 1924, Broomstick	2	3	5	4	4		5,665
*BOSWELL, 1933, Bosworth	4	3	5	3	3	1/1	20,065
BOSWORTH, 1926, Son-in-Law	1	0	1	0	1		1,700
BOTTLE CAP, 1934, Bostonian	0	1	0	0	1		200
BOTTLE TOP, 1935, Bostonian	1	0	1	0	0		575
BOW TO ME, 1933, *Epinard	1	4	1	1	3		2,685
BOW WOW, 1939, *Bull Dog	1	1	1	2	0		9,400
BOXTHORN, 1932, Blue Larkspur	6	4	8	9	9	1/1	82,620
BRAMBLE SORTIE, 1934, Sortie	0	1	0	2	2		720
BRANDON MINT, 1929, Stimulus	1	1	1	0	1		2,650
BRAZADO, 1936, On Watch	0	1	0	2	0		6,610
BREAST PLATE, 1923, Olambala	0	1	0	1	1		150
BREVITY, 1933, Chance Shot or *Sickle	2	4	2	5	3		6,875
*BRIGHT KNIGHT, 1921, Gay Crusader	0	1	0	1	0		750
*BRIG O' DOON, 1921, Bridge of Earn	1	0	1	0	0		450
BRILLIANT, 1922, Broomstick	4	1	6	2	4		5,070
BROAD MEADOWS, 1927, Black Servant	1	0	1	1	0		525
BROADSIDE, 1924, Man o' War	2	0	3	1	0		2,020
BROKERS TIP, 1930, Black Toney	0	1	0	1	0		300
*BRONTE 2nd, 1935, Call o' The Wild	0	0	0	0	0		60
BROOKLYN, 1934, Blue Larkspur	3	4	3	4	6		7,425
BROOMS, 1925, Broomstick	0	0	0	0	0		25
BROTHER JOE, 1929, Black Toney	0	2	0	2	1		640
*BROWN KING, 1932, Nid d'Or	5	2	6	2	5		11,915
*BRUJO, 1934, Caimacan	0	2	0	1	1		150
BUD LERNER, 1920, The Finn	0	2	0	1	1		280
BULL BRIAR, 1938, *Bull Dog	0	0	0	0	0		150
*BULL DOG, 1927, *Teddy	15	5	19	14	13	1/2	72,655
BULL LEA, 1935, *Bull Dog	11	7	18	17	8	1/2	117,445
BULL MOOSE, 1936, *Teddy	1	2	2	3	3		2,325
BUNTY LAWLESS, 1935, Ladder	0	0	0	0	0		120
BURGOO KING, 1929, Bubbling Over	10	7	11	13	10	1/1	23,577
BURNING BLAZE, 1929, Big Blaze	1	0	1	0	1		575
BURNING STAR, 1934, Burning Blaze	0	1	0	0	2		1,200
BUSY DECK, 1934, Quarter Deck	0	1	0	1	2		295
BUSY WIRE, 1935, Questionnaire	0	2	0	1	2		445
*BY-PASS 2nd, 1928, Phalaris	4	1	6	7	2		24,065
BYRD, 1924, Peter Pan	0	1	0	1	0		100
CALIBAN (S. A.), 1929, Lombardo	0	1	0	1	0		2,600
*CAMBRIDGESHIRE, 1928, Rico	0	0	0	0	0		55
CAMPANINI, 1925, Campfire	0	1	0	1	1		150
CANAAN, 1924, *Hourless	3	3	3	1	2		2,710
CANTANKEROUS, 1924, Broomstick	0	1	0	0	1		50
CANTER, 1923, Wildair	0	1	0	3	1		425
CAN'T WAIT, 1935, Victorian	0	1	0	1	0		600
CAPT. CAL, 1933, *Carlaris	0	2	0	2	2		2,010
*CARDINAL'S RING, 1925, Jackdaw	0	1	0	1	1		200

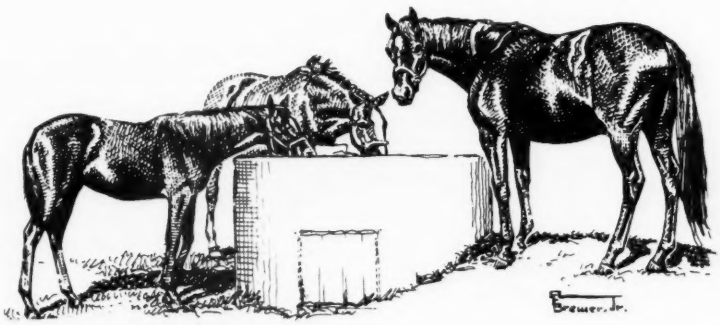

	Wnrs.	Pl.	1st	2nd	3rd	Stks.	Earnings
CARIFF, 1931, Achtoi	1	0	1	0	0		1,850
*CARLARIS, 1923, Phalaris	4	2	4	3	3		5,215
CARRIER PIGEON, 1937, Equipoise	6	2	6	2	3		9,480
CARUSO, 1927, *Polymelian	0	1	0	0	2		380
CARTAGO, 1925, *Atwell	1	2	3	0	2		1,485
*CASCABELITO, 1933, Osram	1	1	1	4	2		14,450
CASE ACE, 1934, *Teddy	6	3	10	5	4	1/1	19,225
*CASTEL FUSANO, 1935, *Ksar	2	1	3	2	1		7,950
CATALAN, 1921, Fair Play	0	0	0	0	0		1,250
CATTAIL, 1930, Sweep	1	2	1	2	2		885
CEE JAY JAY, 1924, Broomstick	0	2	0	0	2		200
CHALLEDON, 1936, *Challenger 2nd	0	4	0	3	1		2,600
*CHALLENGER 2nd, 1927, Swynford	7	5	9	9	4	1/1	33,970
CHANCE LINE, 1931, Chance Shot	4	2	4	1	5		3,990
CHANCE MEETING, 1930, Chance Play	0	0	0	0	0		25
CHANCE PLAY, 1923, Fair Play	9	8	15	10	12	1/1	53,185
CHANCE SHOT, 1924, Fair Play	3	5	5	3	8		13,025
CHANCE SUN, 1932, Chance Shot	5	9	6	9	9		9,767
CHARING CROSS, 1934, *Sir Gallahad 3rd	4	2	8	8	4		22,955
CHARLEY O., 1930, *Hourless	1	1	1	2	2		2,720
CHATMOSS, 1929, Chatterton	1	0	1	2	0		3,450
CHATOVER, 1926, Chatterton	0	1	0	1	0		220
CHEROKEE, 1920, Sweep	4	3	5	4	5		7,800
CHESTNUT OAK, 1926, Apprehension	1	1	1	0	1		1,700
*CHICLE, 1913, Spearmint	1	0	1	0	1		1,150
CHICSTRAW, 1931, *Chicle	5	5	7	5	12		19,320
CHICUELO, 1938, Ariel	0	1	0	0	1		210
CHIEF MOURNER, 1932, *Sir Gallahad 3rd	0	1	0	1	1		280
CHIMNEY SWEEP, 1927, Whisk Broom 2nd	0	1	0	0	1		50
CHIP IN, 1936, Chance Play	2	0	2	0	0		1,565
*CHRYSLER 2nd, 1931, *Teddy	4	1	5	5	6	1/1	55,360
*CITIZEN, 1918, *Voter	0	0	0	0	0		125
CLAPTRAP, 1923, Fair Play	0	1	0	1	0		300
CLARIFY, 1930, Chatterton	0	0	0	0	0		40
CLAYMORE, 1939, Case Ace	0	1	0	2	0		360
CLIENTELLE, 1932, Wise Counsellor	0	1	0	0	1		50
CLOCK TOWER, 1928, *Snob 2nd	1	1	3	0	2		1,675
CLOTH O' GOLD, 1935, *Sir Gallahad 3rd	1	2	1	2	3		2,125
COG-AIR, 1926, On Watch	0	0	0	0	0		45
*COHORT, 1925, Grand Parade	4	3	4	3	7		9,795
COLDSTREAM, 1933, *Bull Dog	2	4	3	3	2		7,355
*COLORADO LAD, 1938, Colorado Kid	1	2	1	3	0		1,290
*COMO NO 2nd, 1933, Firmament	1	0	1	0	0		1,950
COMPENSATORY, 1932, Leonardo 2nd	0	0	0	0	0		25
CONCERTO, 1928, Orpheus	1	0	4	0	1		2,050
CONFIADO, 1933, Alan Breck	1	0	1	0	0		1,850
COQ VIRGINIA, 1928, *Coq Gaulois	0	0	0	0	0		80
CORSICAN BLADE, 1935, *Sir Greysteel	0	1	0	1	0		260
*COTLOGOMOR, 1922, Sardanapale	1	0	1	1	0		550
COUNT ARTHUR, 1932, Reigh Count	1	0	1	0	0		325
COUNTERGLOW, 1937, Equipoise	1	0	1	0	0		2,000
COUNT GALLAHAD, 1934, *Sir Gallahad 3rd	3	4	4	8	1		13,495

	Wnrs.	Pl.	1st	2nd	3rd	Stks.	Earnings
COURT SCANDAL, 1934, *Royal Minstrel	0	0	0	0	0		100
COVENTRY, 1922, *Negofol	0	1	0	0	3		250
CRACK BRIGADE, 1927, *Light Brigade	3	2	4	3	2		5,940
*CRAIG PARK, 1927, Craig an Eran	2	3	5	3	1		8,500
CRAP SHOOTER, 1930, The Porter	2	2	2	6	2		3,285
CRAVAT, 1935, *Sickle	3	2	5	0	3		6,940
*CROSSBOW 2nd, 1933, Crusader	0	1	0	0	1		200
CRUCIFIXION, 1927, *Negofol	1	0	1	0	1		1,000
CRUSADER, 1923, Man o' War	0	2	0	1	1		200
CRYSTAL PENNANT, 1924, Pennant	0	0	0	0	0		80
*CYNIC, 1928, Captain Cuttle	0	1	0	1	0		100
DAH HE, 1935, *Pharamond 2nd	0	1	0	0	1		3,025
DANGER POINT, 1934, Stimulus	3	3	4	5	1		10,350
DANKE SCHON, 1934, *Sir Gallahad 3rd	0	1	0	0	1		50
DARK VISION, 1929, *Traumer	0	1	0	0	1		80
DARTLE, 1931, Dodge	0	1	0	1	2		360
DASHING LAD, 1937, Emissary	1	0	2	1	0		1,240
DASHWOOD, 1934, Mokatam	0	1	0	0	1		80
DAUBER, 1935, Pennant	3	4	3	11	2		10,945
DAY OFF, 1936, *Royal Minstrel	0	0	0	0	0		200
DEIL, 1936, Diavolo	0	0	0	0	0		25
*DELECTABLE 2nd, 1919, Nimbus	0	0	0	0	0		25
DELIBERATOR, 1933, Wise Counsellor	2	2	2	4	3		6,630
*DELPHINIUM, 1933, Blue Larkspur	0	0	0	0	0		25
DE VALERA, 1930, Upset	1	0	1	0	0		965
DEVIL RED, 1937, *Sir Gallahad 3rd	2	1	4	1	1		4,045
DIAVOLO, 1925, Whisk Broom 2nd	2	7	2	6	5		6,410
DIRECT, 1934, Lee O. Cotner	1	0	1	1	0		550
DISCOVERY, 1931, Display	8	9	9	8	6		19,915
DISPLAY, 1923, Fair Play	4	5	6	4	6		10,440
DISTRACTION, 1925, *Chicle	1	1	1	1	1		675
DR. CARDENAS, 1923, Golden Maxim	0	0	0	0	0		25
DR. FREELAND, 1926, *Light Brigade	4	3	8	4	10		6,735
DOGAWAY, 1934, *Bull Dog	1	1	1	0	1		2,400
DOLAN, 1924, *Huon	1	0	1	0	1		600
DONATELLO 2nd, 1934, *Blenheim 2nd	0	0	0	0	0		250
DON LEON, 1928, Lee O. Cotner	3	1	3	1	2		4,550
*DON MIKE, 1934, Parwiz	0	1	0	0	3		1,400
DOUBLE HEADER, 1937, Head Play	1	1	1	1	2		1,735
DOUBLE SCOTCH, 1934, Stimulus	1	1	1	2	1		3,350
DRAYMONT, 1925, Wildair	0	1	0	1	1		280
DUEL, 1934, *Challenger 2nd	1	0	1	0	1		1,800
DUELIST, 1934, *War Cloud	1	1	3	1	3		2,070
DUMPY, 1924, Gnome	0	1	0	1	1		175
DUNLIN, 1920, Fair Play	2	2	4	5	3		3,210
DUST BY, 1940, *Sickle	0	1	0	1	1		600
DUTO, 1927, Dunlin	0	0	0	0	0		25
*EAGLE HEAD, 1926, Eaglehawk	1	0	1	0	0		325
EASTER BELLS, 1920, Black Toney	0	1	0	1	1		175
*EASTON, 1931, Dark Legend	3	0	3	1	0		5,950

	Wnrs.	Pl.	1st	2nd	3rd	Stks.	Earnings
EASTPORT, 1934, *Swift and Sure	1	2	1	2	2		1,500
EASY MON, 1936, *Pharamond 2nd	5	4	5	7	5		15,770
ECONOMIC, 1929, Infinite	0	2	0	0	2		760
EDDY LEE, 1931, Lee O. Cotner	0	0	0	0	0		150
EDIFICATION, 1934, Petee-Wrack	1	1	1	1	1		930
EIGHT THIRTY, 1936, Pilate	3	4	5	4	7		21,225
EMILEO, 1933, Sun Pal	1	1	1	0	2		1,080
ENERGY, 1921, *Colonel Vennie	1	1	1	1	1		1,350
EPITHET, 1928, *Epinard	6	6	8	10	8		11,840
EQUESTRIAN, 1936, Equipoise	6	0	6	6	2		16,825
EQUIPOISE, 1928, Pennant	0	0	0	0	0		150
ESPINO, 1923, *Negofol	1	0	3	1	1		7,775
ETERNAL BULL, 1939, *Bull Dog	1	0	1	3	2		4,850
EVER BUBBLING, 1928, Bubbling Over	2	0	2	1	0		1,050
EXCITE, 1933, Stimulus	1	1	1	3	1		1,840
EXHIBIT, 1932, Display	5	1	8	5	7		8,660
FAIR BALL, 1925, Fair Play	0	1	0	2	1		460
FAIR MASTER, 1938, Scout Master	0	1	0	1	0		100
FAIR ROCHESTER, 1930, For Fair	0	0	0	0	0		25
FAIR TRIAL, 1932, Fairway	1	0	2	0	1		4,300
*FANAR, 1931, Pharos	3	0	4	1	3		3,285
FAN DANDY, 1937, Sir Andrew	0	1	0	0	2		240
FARM BILL, 1936, Whiskalong	0	1	0	0	1		50
*FARU, 1933, *Aethelstan 2nd	0	0	0	0	0		200
FELICITATION, 1930, Colorado	0	1	0	1	2		2,050
FENELON, 1937, *Sir Gallahad 3rd	1	0	1	1	0		2,700
FERVOR, 1928, Broomstick	1	0	1	0	1		575
FESTIVAL, 1923, Fair Play	1	0	1	0	0		550
FIGHTING FOX, 1935, *Sir Gallahad 3rd	3	3	3	4	6		20,055
FILEMAKER, 1924, *Ambassador IV	0	1	0	1	0		125
FINAL APPEAL, 1934, Supremus	1	0	1	0	1		2,400
FIRETHORN, 1932, *Sun Briar	1	2	1	2	3		3,655
*FIROZEPORE, 1934, Rustom Pasha	2	3	2	4	2		8,395
FIRST CHANCE, 1927, *Pandion	0	0	0	0	0		50
FLAG POLE, 1929, American Flag	0	2	0	1	2		975
FLARES, 1933, Gallant Fox	3	6	4	11	7		14,575
FLARION, 1936, Gallant Fox	0	0	0	0	0		25
FLINT SHOT, 1931, Chance Shot	4	4	4	3	5		7,710
*FLORAL KING, 1923, Herodote	1	0	1	0	0		1,800
FLYING EBONY, 1922, The Finn	3	3	4	4	2		3,637
FLYING HEELS, 1927, Flying Ebony	3	6	7	7	6		6,950
FLYING SCOT, 1934, The Porter	1	5	3	5	6		4,802
FLYING WATCH, 1931, On Watch	2	0	4	0	1		3,595
*FORAY 2nd, 1934, Tetratema	2	1	3	2	3		5,090
FORT CHURCHILL, 1917, *Honeywood	3	1	3	3	3		5,610
FORTY WINKS, 1934, *Twink	0	1	0	0	1		450
FOX CUB, 1939, Omaha	1	0	1	1	0		3,150
FREEBOOTER, 1921, *Hand Grenade	1	0	1	0	0		520
FRENCH BOY, 1933, *Epinard	0	1	0	1	0		125
*FRIAR DOLAN, 1929, Knight of the Garter	1	0	1	0	2		650
FRISIUS, 1926, *Star Hawk	1	1	1	2	1		2,485
GALA HOUR, 1936, *Sir Gallahad 3rd	2	0	3	0	3		1,800
GALAPAS, 1935, *Sir Gallahad 3rd	1	1	1	2	4		3,560
GALLAHADION, 1937, *Sir Gallahad 3rd	2	1	2	2	2		4,270
GALLANT FOX, 1927, *Sir Gallahad 3rd	7	2	13	5	5		19,662
GALLANT GAY, 1933, Galetian	2	0	4	0	2		9,400
GALLANT MAC, 1931, *Bright Knight	0	0	0	0	0		50
GALLANT SIR, 1929, *Sir Gallahad 3rd	3	3	4	2	6		5,925
GALUS, 1929, Stimulus	0	1	0	0	1		50
GARDEN MESSAGE, 1930, Messenger	1	2	2	0	2		4,420
GAY MONARCH, 1931, *Royal Minstrel	2	3	3	1	8		3,230
GENERAL LEE, 1924, *War Cloud	0	2	0	2	1		470
GEN. MARKHAM, 1934, Victorian	1	2	1	3	1		950
GEO. GABLE, 1933, Lovely Manners	1	0	1	0	0		575
GEORGE WEBRE, 1927, Dodge	0	0	0	0	0		25
GERALD, 1934, *Pharamond 2nd	1	3	1	4	1		2,395
GINGER TED, 1937, *Teddy	0	2	0	0	2		420
*GINO, 1930, Tetratema	2	3	2	3	3		10,137
GINOBI, 1937, *Gino	0	1	0	1	0		700
GLADIATOR, 1917, Superman	1	0	1	0	0		425
GLANFORD, 1933, *Epinard	0	1	0	2	0		360
GLASTONBURY, 1928, *Sir Gallahad 3rd	3	1	3	3	2		7,165
GOLDEN SEAL, 1933, *Golden Broom	1	0	1	0	0		560
GOLD ORE, 1935, Daydue	0	0	0	0	0		25
GOOD ADVICE, 1930, Wise Counsellor	3	1	4	5	5		5,375
GOOD GOODS, 1931, Neddie	4	6	6	9	11		16,130
GRAIL BIRD, 1938, *Sir Gallahad 3rd	0	1	0	1	2		1,025
*GRANDACE, 1925, Grand Parade	0	3	0	3	4		840
GRAND SLAM, 1933, Chance Play	6	6	8	7	9		16,825
GRAND TIME, 1930, High Time	4	3	6	1	5		4,605
GRANVILLE, 1933, Gallant Fox	2	1	4	1	0		6,260
GREAT WAR, 1938, Man o' War	1	1	1	2	1		2,320
GREEN MELON, 1933, Whichone	1	3	1	2	4		4,150
GREENOCK, 1925, The Porter	2	3	2	2	2		2,035
GREY COAT, 1926, Gnome	1	0	1	2	0		650
GREYFACE, 1924, Cudgel	0	1	0	0	1		50
GRIM REAPER, 1935, *Sickle	1	1	2	2	3		6,200
GRINS, 1934, Victorian	0	1	0	1	0		200
GROG, 1933, Hard Tack	1	0	1	2	2		4,025
HADAGAL, 1931, *Sir Gallahad 3rd	4	2	5	4	1		6,725
*HAIRAN, 1932, Fairway	12	6	19	10	18	1/1	36,950
HALCYON, 1928, Broomstick	6	0	7	4	4		16,125
*HALCYON GIFT, 1935, Manna	0	0	0	0	0		250
HALTAL, 1937, The Porter	0	0	0	0	0		150
*HAND GRENADE, 1915, Sunstar	1	0	1	0	0		565
*HAPPY ARGO, 1923, Argosy	2	4	3	5	4		6,270
HAPPY FOX, 1933, Gallant Fox	0	3	0	3	1		1,570
HAPPY TIME, 1925, High Time	2	1	3	1	4		7,575
HARD TACK, 1926, Man o' War	4	4	6	5	9		15,730
HARVESTING, 1934, *Sickle	1	0	1	0	1		970
HASH, 1936, Questionnaire	2	3	2	5	4		5,770
HASTE, 1923, *Maintenant	4	3	6	4	5		10,975
HAUT BRION, 1932, Congreve	1	0	2	0	0		1,445
HAYRIDE, 1938, Stimulus	1	0	1	1	0		2,850
HEAD PLAY, 1930, My Flay	6	6	12	9	9		25,450
HEATHER BROOM, 1936, The Porter	4	2	6	5	3		13,825
HECLA, 1930, *Stefan the Great	4	0	6	3	1		5,695
HE DID, 1933, Victorian	5	2	6	3	2		11,515
HEELFLY, 1934, Royal Ford	7	4	10	9	7		46,825
*HELIOPOLIS, 1936, Hyperion	6	1	6	3	0		9,190

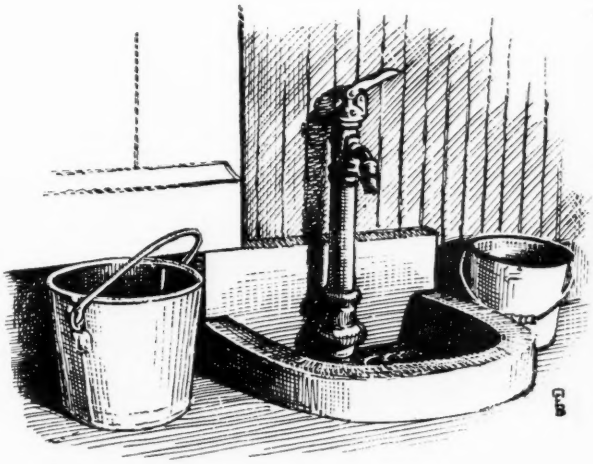

	Wnrs.	Pl.	1st	2nd	3rd	Stks.	Earnings
HERODIONES, 1926, The Finn	1	0	3	0	0		1,532
*HEY DIDDLE DIDDLE, 1926, Sunstar	1	0	1	0	2		2,200
HIGH BREEZE, 1938, Ariel	1	0	1	2	0		2,275
HIGH CLOUD, 1916, Ultimus	0	1	0	1	1		470
HIGHER, 1929, High Cloud	1	0	1	4	0		1,030
HIGH FOOT, 1927, Prince Pal	0	1	0	1	0		240
HIGH QUEST, 1931, *Sir Gallahad 3rd	3	4	6	1	5		6,095
HIGH STRUNG, 1926, High Time	1	5	2	4	6		3,485
HI-JACK, 1927, John P. Grier	1	3	1	5	2		1,445
*HIJO MANSO, 1932, Hijo Mio	0	1	0	1	1		175
HILDUR, 1918, *Star Shoot	1	0	1	2	2		850
HOLLYROOD, 1933, High Cloud	3	2	5	2	6	1/1	58,902
HOST, 1926, Sir Martin	1	0	1	0	1		865
HOUSE WARMER, 1933, *House	1	1	1	2	1		1,125
HOWDEN, 1933, Fair Ball	1	0	1	0	1		2,200
*HUNTERS MOON IV, 1936, Foxhunter	7	5	7	16	7		25,680
HYGOBY, 1939, Hygro	1	0	1	0	0		780
HYGRO, 1929, *Epinard	7	4	8	6	1		16,170
HYPERION, 1930, Gainsborough	0	1	0	1	0		600
*HYPNOTIST 2nd, 1936, Hyperion	2	2	2	3	4		6,400
HYPOCRITE, 1935, *Wrack	2	1	5	4	3		6,930
IDENTIFY, 1931, Man o' War	2	1	3	6	2		6,615
INFINITE, 1921, Ultimus	1	1	1	4	2		3,105
INHERITOR, 1928, Sidereal	1	0	1	1	0		525
IN MEMORIAM, 1920, *McGee	0	1	0	0	1		80
INSCONA, 1933, Insco	0	3	0	1	4		1,250
INVERMARK, 1933, *Teddy	5	4	6	3	5		7,847
IRON, 1939, *Justice F.	1	0	1	0	0		840
IRON CROWN, 1925, *Stefan the Great	0	1	0	1	0		100
IRON HILLS, 1935, Bon Homme	0	1	0	1	1		1,400
ISAIAH, 1930, High Time	1	1	1	0	2		740
ISLAM, 1926, The Porter	2	3	2	2	3		3,235
*ISOLATER, 1933, Blandford	1	0	2	0	2	1/1	11,750
ITURBIDE, 1931, Izarra	0	0	0	0	0		575

	Wnrs.	Pl.	1st	2nd	3rd	Stks.	Earnings
JACK HIGH, 1926, John P. Grier	3	4	5	10	4	1/1	31,745
JACK HORGAN, 1924, Paul Weidel	2	0	3	2	1		3,000
JACOMAR, 1937, Jack High	0	0	0	0	0		250
*JACOPO, 1928, Sansovino	5	5	7	7	9		16,060
JAMESTOWN, 1928, St. James	8	3	10	5	8		22,650
*JEAN 2nd, 1924, Or du Rhin	1	0	1	2	1		775
JEAN BART, 1933, Man o' War	6	4	11	9	4		16,260
JEAN LAFITTE, 1927, Sand Mole	0	0	0	0	0		25
JEAN VALJEAN, 1926, *Stefan the Great	4	1	4	2	4		5,980
JIMMIE DUNN, 1940, Silverdale	1	0	2	0	0		1,100
JIMMY MORAN, 1927, Lucky Hour	0	0	0	0	0		50
JOCK, 1924, Colin	0	4	0	4	3		1,225
JOHNNYCAKE, 1933, John P. Grier	0	2	0	1	2		225
JOHN P. GRIER, 1917, Whisk Broom 2nd	0	0	0	0	0		150
JOHNSTOWN, 1936, Jamestown	5	8	7	10	12		25,910
JUBILEE MARTIN, 1938, Jubilate	1	0	1	0	0		425
*JUSTICE F., 1924, Abbots Trace	3	5	3	8	9		25,055
KAI-FENG, 1928, Kai-Sang	1	0	1	0	1		600
*KANTAR, 1925, Alcantara 2nd	1	4	2	6	1		2,795
*KANUCK, 1933, *Kantar	0	1	0	2	0		540
*KAYAK 2nd, 1935, Congreve	1	1	1	0	1		2,200
KAYTEEKEL, 1937, *Chicle	2	1	2	5	2		6,850
KENTY, 1933, *Teddy	2	2	2	3	5		5,015
KHAMSEEN, 1931, *Sir Greysteel	0	2	0	0	2		180
KHORASAN, 1928, *Omar Khayyam	1	0	2	1	1		1,275
*KIEV, 1924, *Stefan the Great	1	1	1	1	1		775
KILKERRY, 1927, Black Toney	4	0	5	2	3	1/1	5,765
KING COLE, 1938, *Pharamond 2nd	2	2	2	2	0		4,150
KING O'NEILL 2nd, 1921, *Huon	0	1	0	0	1		50
KNAVE HIGH, 1934, Jack High	2	1	2	1	0		3,420
KNICKERBOCKER, 1936, *Teddy	1	0	1	0	0		1,850
*KNIGHT'S CAPRICE, 1935, Knight of the Garter	3	0	3	1	2		3,770
*KSAR, 1918, Bruleur	1	0	2	1	0		1,865
LADKIN, 1921, Fair Play	3	1	3	5	1		3,020
LADYSMAN, 1930, Pompey	2	2	3	4	1	1/1	7,215
*L'AIGLON, 1921, Phalaris	1	0	1	0	0		520
*LANCEGAYE, 1923, Swynford	0	0	0	0	0		75
LASSATOR, 1935, Osculator	0	3	0	4	0		2,600
LAST SERVANT, 1932, Black Servant	2	2	2	3	4		2,200
LAWRIN, 1935, Insco	3	2	6	3	1		7,925
*LAWSON, 1925, Son-in-Law	1	0	1	0	0		437
LAWYER, 1927, Tryster	0	1	0	0	1		50
LE ELEGANTE, 1925, Bunting	1	0	1	1	0		1,020
LEONARD B., 1925, Runantell	0	2	0	3	0		815
LESTER J., 1933, Mentor	2	0	3	0	0		2,185
LETALONE, 1926, *Chicle	1	2	1	0	2		720
LEVANTE, 1928, *Spanish Prince 2nd	1	1	2	2	0		1,480
LIBERAL, 1933, *Sickle	1	1	2	1	2		1,970
LIBERTY LIMITED, 1929, *Sir Gallahad 3rd	2	6	2	1	3		3,680
*LIGAROTI, 1932, Fogon	2	1	2	2	3		6,900
LINK BOY, 1928, Pharos	0	1	0	1	1		1,200
LISTO, 1926, My Play	1	0	2	2	0		1,250
LITTLE PEBBLES, 1931, *Gunrock	0	0	0	0	0		200
LITTLE SHOWER, 1934, *St. Germans	1	1	2	1	2		5,200
LITTLETOWN, 1940, Jamestown	1	0	2	1	1		2,865
LIVERY, 1926, Friar Rock	3	3	5	5	5		4,140
LOANINGDALE, 1929, Colorado	0	0	0	0	0		210
*LOREEN, 1924, Torelore	0	1	0	1	0		160
LOS MOLINOS, 1932, *Hand Grenade	0	1	0	0	1		50
LOST CAUSE, 1927, Eternal	1	0	2	0	0		1,117
LOVELY NIGHT, 1936, Pilate	1	0	1	2	1		2,450
LUCKY D., 1927, *All Gold	0	1	0	0	1		50
LUCKY TOM, 1929, *Master Charlie	1	1	1	0	2		1,950
LUCRE, 1929, John P. Grier	0	1	0	2	1		650
*LYONS MAIL, 1927, *Golden Boss	1	0	2	0	2		1,180
MACAW, 1923, Peter Pan	0	1	0	0	3		565
MAEDA, 1936, Pennant	0	1	0	0	1		400
MAEDIC, 1934, Bostonian	1	8	1	6	11		5,515
MAERIEL, 1933, Ariel	5	1	8	2	5		9,445
MAETALL, 1935, Tall Timber	1	0	1	2	0		880
MAGYAR, 1929, *Stefan the Great	1	0	2	0	0		875
*MAHMOUD, 1933, *Blenheim 2nd	7	4	8	6	8	1/1	74,975
MAIN MAN, 1934, Hildur	2	0	2	3	0		3,830
MAJORITY RULE, 1933, Pompey	1	0	1	0	0		1,325
MALIMOU, 1930, Stimulus	2	2	3	2	2		5,825
*MAN O'NIGHT, 1929, Manna	1	1	1	1	0		1,175
MAN O' WAR, 1917, Fair Play	0	2	0	1	1		230
MARCHING SIR, 1937, *Sir Gallahad 3rd	2	0	2	0	0		3,825
MARCONI, 1922, *Omar Khayyam	1	2	1	3	2		1,145
MARCO WAY, 1936, Marconi	0	1	0	1	0		240
*MARCUS AURELIUS, 1926, Phalaris	1	0	1	0	1		475

	Wnrs.	Pl.	1st	2nd	3rd	Stks.	Earnings
MARK MASTER, 1922, Luke McLuke	0	1	0	0	1		75
MARS, 1923, Man o' War	1	1	2	2	3		2,795
*MASKED MARVEL 2nd, 1922, McKinley	1	0	1	1	0		1,105
MATADI, 1928, *Durbar 2nd	1	2	1	2	6		1,990
MATE, 1928, Prince Pal	4	3	6	5	2		6,690
MAYNE, 1923, Broomstick	1	0	1	3	0		1,160
MEADOW, 1936, Fairway	2	0	2	0	3		7,450
MENOW, 1935, *Pharamond 2nd	7	4	8	6	9		21,380
MESSENGER, 1920, Fair Play	1	0	1	0	0		525
MICHIGAN BOY, 1927, On Watch	1	4	1	2	4		3,850
MICROPHONE, 1929, Flying Ebony	2	1	2	0	6		6,100
MIDAS, 1934, *Paicines	1	1	1	1	0		1,960
MIDI, 1927, High Time	0	1	0	0	1		50
MILE PLAY, 1927, My Play	0	0	0	0	0		40
MILKMAN, 1927, Cudgel	6	4	9	14	9		18,995
MILLION BUCKS, 1935, Peter Hastings	1	1	1	1	1		1,200
MINOTAUR, 1926, *Sun Briar	1	1	1	1	1		655
MINSTREL SHOW, 1934, *Royal Minstrel	0	1	0	1	1		265
MINT BRIAR, 1921, *Assagai	1	0	1	4	1		1,000
*MIO D'AREZZO, 1929, Laland	2	1	2	3	1		4,625
MIRAFEL, 1924, High Time	1	1	1	0	1		950
MISSTEP, 1925, Upset	2	8	3	8	13		5,635
*MONTFERRAT, 1923, Maboul	3	0	3	3	0		1,985
*MOONLIGHT RUN, 1938, Bobsleigh	1	1	1	0	1		475
MOONRAKER, 1920, Broomstick	0	1	0	0	1		75
MOON SWEEP, 1934, Sweep On	0	1	0	4	2		800
MOOSEHEAD, 1938, *Sir Gallahad 3rd	0	1	0	2	3		1,000
MORAL VICTORY, 1935, Victorian	0	1	0	0	1		700
MORLEY, 1927, Whiskaway	0	1	0	0	2		100
*MOROCCO, 1925, Tangiers	2	0	2	3	3		2,035
MORSE CODE, 1928, Sporting Blood	1	0	1	0	2		1,055
MORSEL, 1927, *Vulcain	1	1	2	2	3		1,830
MORVICH, 1919, Runnymede	0	1	0	0	1		350
*MOSCADO, 1926, Beppo	0	0	0	0	0		55
MOUNTAIN ELK, 1928, Apprehension	0	1	0	0	1		450
MOUNTAIN RIDGE, 1935, *Royal Minstrel	1	0	2	1	0		5,050
MOWLEE, 1925, Lucullite	1	1	1	2	0		725
MR. BONES, 1933, *Royal Minstrel	3	1	4	1	3		10,525
MR. CANRON, 1934, Catalan	0	1	0	0	1		150
MR. JAY BIRD, 1938, Sergt. Donaldson	1	0	1	1	0		525
MR. KHAYYAM, 1930, *Omar Khayyam	0	1	0	1	0		355
MUCKRAKER, 1936, *Teddy	2	2	3	1	1		1,940
*MULTORB, 1928, Santorb	0	1	0	1	0		100
NAISHAPUR, 1926, *Omar Khayyam	1	2	3	5	1		4,135
NANSEN, 1929, Stimulus	2	0	2	0	2		1,760
NASSAK, 1925, John P. Grier	0	1	0	0	1		50
NAVIGATOR, 1923, Broomstick	1	0	3	1	0		2,575
NEDAYR, 1935, Neddie	1	1	1	4	1		1,650
NEDDIE, 1926, Colin	1	5	1	3	5		7,100
NED REIGH, 1933, Neddie	1	0	2	1	0		1,425
NEDSON, 1934, Neddie	2	0	2	3	0		1,585
NED'S ROMAN, 1940, Roman Soldier	0	1	0	1	0		270
NIGHT FLYER, 1926, *Vulcain	1	0	1	1	0		650
NOCTURNAL, 1923, Eternal	0	1	0	1	1		150
*NORMANNE, 1925, Laland	1	0	1	1	1		3,525
NUSAKAN, 1925, *Sun Briar	1	1	1	1	1		715
ODDESA FRANK, 1935, Transmute	0	1	0	0	1		195
OKAPI, 1930, Eternal	4	5	4	3	8		10,875
OLD STORY, 1932, Pennant	1	0	1	0	2		625
OMAHA, 1932, Gallant Fox	3	3	4	7	6		14,170
*OMAR KHAYYAM, 1914, Marco	1	1	1	1	3		1,390
ONLY ONE, 1931, Lucullite	1	2	4	2	2		13,250
ON QUEST, 1936, *Sir Gallahad 3rd	0	1	0	0	1		200
ON WATCH, 1917, Colin	0	2	0	4	1		850
OPERA HAT, 1935, Cocked Hat	0	1	0	1	0		700
ORATOR, 1923, Whisk Broom 2nd	1	0	1	1	0		650
ORMESBY, 1928, *Sir Gallahad 3rd	3	0	4	5	2		6,000
ORMONT, 1920, Rock View	0	1	0	1	0		100
OSCULATOR, 1929, Pompey	5	5	6	8	6	1/1	11,505
OUT BOUND, 1928, Luke McLuke	2	0	2	1	0		1,340
*OUTIS, 1930, Phalaris	0	1	0	0	2		1,000
OVERALL, 1922, Peter Pan	0	1	0	1	0		112
OYSTER BAY, 1933, *Teddy	0	1	0	0	1		95
PAIRBYPAIR, 1929, Noah	6	3	8	7	8		9,720
PANORAMA, 1936, Sir Cosmo	1	1	1	1	1		3,750
PANTALON (S. Am.), 1930, Scaramouche	1	0	1	1	0		12,500
PAPER SUN, 1935, Sun Beau	0	0	0	0	0		45
*PAPWORTH, 1929, Papyrus	1	0	1	0	0		760
PARI-MUTUEL, 1928, Fair Play	2	2	3	4	3		7,590
PASHA, 1934, The Porter	1	2	1	3	1		4,575
PASSERBY, 1934, Playfellow	1	0	2	0	0		1,100
PASS OUT, 1937, *By-Pass 2nd	0	1	0	1	1		1,100
PASTEURIZED, 1935, Milkman	1	1	1	1	2		1,985
PAUL BUNYAN, 1926, Paul Weidel	0	1	0	1	4		700

	Wnrs.	Pl.	1st	2nd	3rd	Stks.	Earnings
PEACE CHANCE, 1931, Chance Shot	4	5	4	1	10		5,920
PENALO, 1925, Peter Pan	2	1	2	1	1		1,065
PERIFOX, 1934, Gallant Fox	0	0	0	0	0		45
PERPETUATE, 1935, Infinite	0	1	0	1	0		700
PETEE-WRACK, 1925, *Wrack	3	1	4	2	4		6,750
PETER PAN, 1904, Commando	0	0	0	0	0		25
PETER SAXON, 1932, Saxon	0	1	0	1	0		100
PETROSE, 1934, Peter Hastings	9	3	11	9	4	1/1	44,475
PHANTOM GENERAL, 1929, Our General	0	2	0	1	1		260
PHARACASE, 1935, *Pharamond 2nd	0	3	0	5	1		1,165
*PHARAMOND 2nd, 1925, Phalaris	3	4	3	5	3		7,800
PHARANOR, 1937, *Pharamond 2nd	1	0	1	0	0		425
PHARLOCH, 1934, *Pharamond 2nd	1	2	1	2	1		700
PHARNED, 1937, *Pharamond 2nd	0	0	0	0	0		100
*PIGEON WING 2nd, 1923, Maintenon	1	1	2	1	2		1,585
PILATE, 1928, Friar Rock	13	6	15	6	14		44,095
PIPPIN, 1924, Broomstick	0	1	0	1	1		1,400
PLASSY, 1932 Bosworth	0	1	0	0	1		100
PLAYDALE, 1929, My Play	0	2	0	2	2		650
PLUCKY PLAY, 1927, My Play	2	1	2	3	0		5,100
POLAR FLIGHT, 1932, Witchmount or Byrd	0	2	0	0	3		430
POMPEY, 1923, *Sun Briar	3	3	3	5	5		7,310
POMPONIUS, 1930, Pompey	0	1	0	1	0		285
PONDARIEL, 1936, Ariel	0	1	0	1	0		300
PONTIUS, 1936, Pilate	1	0	1	0	1		1,600
PORT AU PRINCE, 1932, Wise Counsellor	3	4	3	2	6		4,120
PORTCODINE, 1928, The Porter	0	1	0	1	1		375
PORTLAW, 1928, Beresford	1	0	1	1	1		3,000
*POT AU FEU, 1921, Bruleur	1	1	1	1	1		2,800
POWERFUL, 1927, Man o' War	1	0	1	2	1		775
PREFERRED, 1927, Ladkin	0	1	0	1	0		200
PREMIER JANVIER (S. Am.), 1929, Nouvel An	1	0	2	1	4		1,595
PRESTAMISTA, 1932, Congreve	1	0	1	0	2		3,400
PRINCIPAL, 1937, *Sir Gallahad 3rd	2	1	2	1	2		2,425
PRIORY, 1928, Haste	0	0	0	0	0		25
PRISONER, 1924, *War Cry	0	1	0	1	3		275
PROPH, 1934, High Time	1	0	1	0	0		585
PSYCHIC BID, 1932, Chance Play	7	6	8	6	2		10,290
PUGKNOWS, 1936, *Pharamond 2nd	0	2	0	1	1		175
PURLING LIGHT, 1938, Sweeping Light	0	0	0	0	0		45
PURO HABANO (S. Am.), 1928, Leteo	0	1	0	1	0		600
PURPLE KNIGHT, 1932, *Bright Knight	0	2	0	3	0		1,400
*QUATRE BRAS 2nd, 1928, *Teddy	4	7	8	11	8		18,135
QUESTIONNAIRE, 1927, Sting	6	4	6	6	6		15,495
QUIBBLER, 1924, Fair Play	0	1	0	1	0		220
*QUICK RETURN, 1924, Mountaineer	1	0	2	1	0		950
RAMONEUR, 1924, Sweep	0	3	0	1	2		1,225
REAPING REWARD, 1934, *Sickle	8	9	8	11	14	1/1	40,407
RED BUG, 1934, Gold Bug	1	2	1	2	2		1,185
RED CHIP, 1937, Rip Rap	1	0	1	2	1		4,475
REHOBOTH, 1929, *Sun Briar	1	1	2	0	3		1,525

	Wnrs.	Pl.	1st	2nd	3rd	Stks.	Earnings
REIGH COUNT, 1925, *Sunreigh	6	5	7	8	11		17,475
REJUVENATION, 1923, *Hourless	2	1	3	1	1		4,465
REMINISCENT, 1933, Chance Shot	1	0	1	1	1		800
REMOLINO, 1934, Ariel	3	4	3	3	5		7,065
REPUBLIC, 1925, Busy American	0	1	0	1	1		175
REQUESTED, 1939, Questionnaire	1	0	1	0	0		1,850
RHINOCK, 1923, Prince Pal	0	0	0	0	0		100
*RHODES SCHOLAR, 1933, Pharos	6	3	9	3	5		15,070
RIP RAP, 1924, Broomstick	1	0	1	1	0		2,275
RISKULUS, 1931, Stimulus	1	1	2	2	1		1,905
ROCKMINISTER, 1919, Friar Rock	1	0	2	1	0		1,175
ROGUISH EYE, 1926, Flittergold	0	0	0	0	0		25
ROLANDO (S. Am.), 1934, Tresiete	0	1	0	1	0		600
ROLIN BOLIN, 1940, Scabbard	0	1	0	1	1		240
ROLLED STOCKING,, 1924, Pennant	2	0	4	1	3		7,800
*ROLLS ROYCE, 1923, Tetratema	1	5	1	5	5		3,375
ROMAN, 1937, *Sir Gallahad 3rd	7	3	14	8	4	4/4	59,615
ROMAN SOLDIER, 1932, *Cohort	5	1	7	2	5		10,515
ROSEMONT, 1932, The Porter	3	0	5	1	1		17,750
*ROSOLIO, 1926, Massine	2	0	3	0	1		2,025
ROYAL DISTURB, 1934, Royal Ford	0	1	0	1	0		100
ROYAL FORD, 1926, Swynford	1	0	1	0	0		1,000
ROYAL LEON, 1931, Leonardo 2nd	0	1	0	1	1		470
*ROYAL MINSTREL, 1925, Tetratema	1	3	2	3	5		2,790
ROY T., 1935, Zacaweista	1	0	1	2	0		1,255
RUDIE, 1934, Reigh Count	1	1	1	1	2		1,300
RUNANTELL, 1919, Broomstick	0	1	0	1	1		1,000
SABARIEL, 1936, Ariel	0	1	0	1	0		200
*SABUESO, 1932, Silurian	1	0	1	0	0		1,800
*SAINT ANDREWS, 1932, Fairway	0	0	0	0	0		120
ST. BRIDEAUX, 1928, *St. Germans	0	1	0	5	3		1,000
*ST. ELMO 2nd, 1932, Pharos	2	2	3	4	5		11,190
*ST. GERMANS, 1921, Swynford	3	2	4	5	2		6,195
ST. HENRY, 1919, The Finn	0	0	0	0	0		50
ST. JAMES, 1921, *Ambassador 4th	2	0	3	0	0		3,645
SALADIN, 1931, *Sir Gallahad 3rd	4	0	4	0	0		3,035
SALERNO (S. Am.), 1933, Isabelino	0	1	0	1	1		11,200
SALUD, 1929, Peter Pan	1	0	1	1	0		525
SAMMIE, 1934, Man o' War	0	1	0	0	1		1,000
SANGREAL, 1933, *Sir Gallahad 3rd	6	6	10	10	6		15,035
SARACEN, 1933, *Sir Gallahad 3rd	4	2	7	2	5		5,945
SARADA, 1930, *Sir Gallahad 3rd	1	1	1	4	0		7,125
SAXON, 1924, Broomstick	3	1	4	7	0		3,120
SCAT, 1924, *Chicle	0	1	0	0	1		100
SCENESHIFTER, 1934, *Sickle	0	3	0	2	3		950
SCOT'S GUARD, 1935, *Mackenzie 2nd	0	1	0	0	1		75
SCOUT MASTER, 1929, Campfire	0	1	0	1	0		175
SEABISCUIT, 1933, Hard Tack	3	3	3	4	4		11,300
SELALBEDA, 1938, Mokatam	1	1	0	4	0		950
*SERAJEVO, 1925, Hapsburg	0	1	0	1	1		175
SGT. BYRNE, 1931, Stimulus	1	0	1	0	0		1,600
SERIO (Arg.) 1921, Sandunguero	1	0	1	1	1		845
SETH'S PRIDE, 1928, Seth	1	1	1	0	2		650

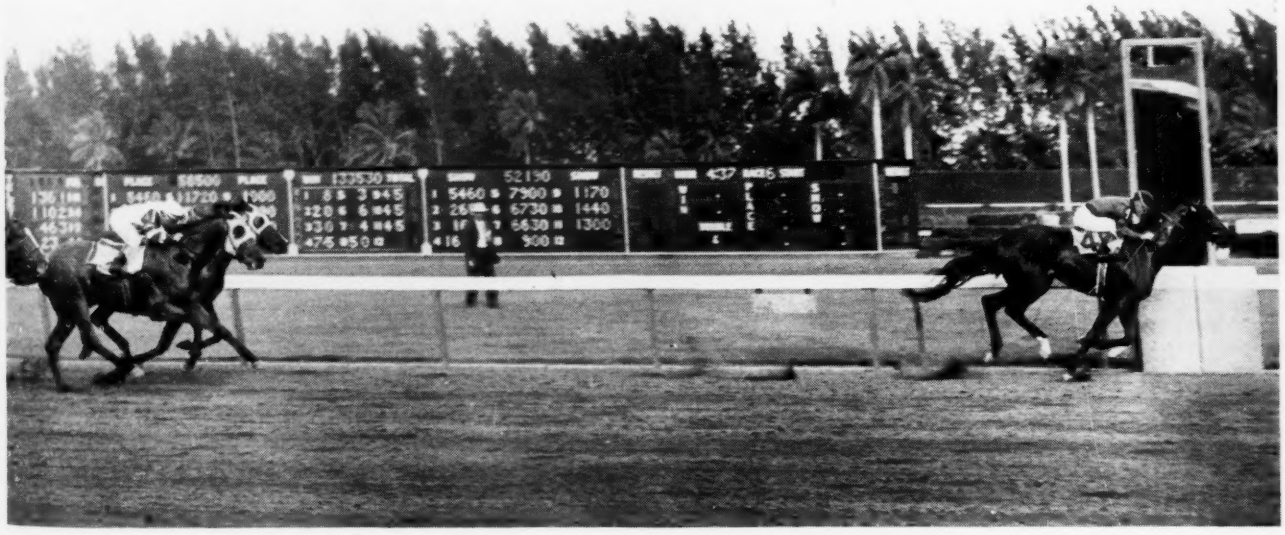

Since Fervent had been fired for a splint shortly before the Flamingo Stakes, it was up to Faultless to represent Calumet Farm in the leading race for 3-year-olds at the Hialeah Park meeting. The son of Bull Lea bore the responsibility easily, won by 3½ lengths over Brabancon, with Riskolater (on the rail) third, and Bullet Proof fourth. (Hialeah photo.)

	Wnrs.	Pl.	1st	2nd	3rd	Stks.	Earnings
SHAUN, 1936, Pompey	0	1	0	1	1		150
*SHERAB, 1928, Tetratema	1	1	1	1	1		2.700
*SHIFTING SANDS 2nd, 1935, Fairway	4	5	4	6	5	1/1	57.505
SHINING ONE, 1936, *Twink	0	1	0	1	0		600
*SICKLE, 1924, Phalaris	5	2	8	6	3		23.685
*SIERRA NEVADA, 1936, Gainsborough	3	6	5	7	10		24.655
SILVER CORD, 1927, *Stefan the Great	0	0	0	0	0		250
SILVERDALE, 1926, The Porter	4	4	5	11	3		5.240
SILVER HORDE, 1935 *Bull Dog	3	2	3	4	4		17.925
SINGING WOOD, 1931, *Royal Minstrel	1	1	1	1	1		740
SIR ANDREW, 1928, *Sir Gallahad 3rd	3	1	3	1	2		5.750
SIRASIA, 1936, *Sir Gallahad 3rd	1	3	1	2	2		2.440
SIR COSMO, 1926, The Boss	1	0	1	0	2		1.095
SIR DAMION, 1934, *Sir Gallahad 3rd	5	8	7	13	8		27.115
*SIR GALLAHAD 3rd, 1920, *Teddy	6	4	6	10	4		21.345
SIR JAMES, 1927, St. James	1	0	1	0	0		625
SIR JEFFREY, 1937, *Sir Gallahad 3rd	0	1	0	1	2		2.425
SIR JIM JAMES, 1933, St. James	0	2	0	1	1		600
SIR RONALD, 1922, *Ambassador 4th	1	1	1	2	3		1.105
SIR WALTER, 1929, Wise Counsellor	1	0	1	0	0		1.400
SKY RAIDER, 1938, Man o' War	5	1	7	6	1		13.998
SLAVE SHIP, 1929, Black Toney	4	3	5	8	5		7.090
SNARK, 1933, Boojum	4	0	6	1	2		12.245
SNOW KING, 1929, *Sir Gallahad 3rd	1	3	1	1	4		1.060
*SOLEIL DU MIDI, 1932, *Teddy	0	1	0	1	0		300
SON O' BATTLE, 1924, Man o' War	0	3	0	4	2		620
*SOON OVER, 1931, Buchan	5	4	6	6	7		15.830
SORTIE, 1925, On Watch	2	3	3	4	6		5.835
SORTIE'S SON, 1935, Sortie	3	2	3	4	3		4.285
SPANISH PLAY, 1928, *Spanish Prince 2nd	5	3	6	4	7		6.125
SPEARHEAD, 1927, *Fitzwilliam	1	0	1	0	0		560
SPECIAL AGENT, 1932, *Sir Gallahad 3rd	1	1	1	2	3		3.565
SPORTS WRITER, 1936, *Sir Gallahad 3rd	1	2	1	2	0		3.000
STAGEHAND, 1935, *Sickle	2	6	2	6	9		10.360
STAND PAT, 1931, John P. Grier	0	1	0	0	1		110
STARPATIC, 1927, Star Master	0	2	0	0	3		300
STARS AND BARS, 1926, Pennant	0	1	0	3	1		780
STEPENFETCHIT, 1929, The Porter	1	0	1	2	0		5.300
STIMULUS, 1922, Ultimus	5	4	6	3	6		14.105
STING, 1921, Spur	1	0	2	1	0		5.075
STOCKWELL, 1916, Ballot	1	0	2	0	1		1.202
STORMSCUD, 1935, Hard Tack	1	0	1	0	1		2.130
STRABO, 1934, Pompey	1	1	2	2	0		2.500
STRAIGHT UP, 1937, Cog-Air	0	0	0	0	0		50
*STROLLING PLAYER, 1925, Grand Parade	4	4	5	4	5		7.205
SUNADOR, 1931, *Sun Briar	0	1	0	0	1		350
SUN BEAU, 1925, *Sun Briar	6	4	8	9	6		15.785
*SUN BRIAR, 1915, Sundridge	1	1	1	4	1		4.300
SUN EDWIN, 1925, *Sun Briar	1	0	2	0	1		1.150
SUNFIRE, 1925, Olambala	1	0	1	1	0		680
SUN FLAG, 1921, *Sun Briar	1	1	1	2	2		1.425
SUN HATTER, 1926, *Sun Briar	4	3	5	8	7		6.515
SUNMELUS, 1929, *Sun Briar	1	0	2	0	2		1.790
SUN MISSION, 1926, *Sun Briar	0	1	0	0	1		50
SUN PORTLAND, 1932, *Sun Briar	0	0	0	0	0		55
SUNSPERO, 1921, *Sun Briar	0	1	0	1	1		280
SUNSUN, 1935, Peter Hastings	2	0	3	3	2		3.520
SUN SUPERLETTE, 1937, *Sun Briar	0	1	0	1	2		1.875
SUN TEDDY, 1933, *Teddy	4	7	6	6	8		16.580
SUN WORSHIP, 1926, *Sun Briar	1	0	1	0	0		425
SUPREMUS, 1922, Ultimus	3	3	3	6	2		7.465
SWAHILI, 1934, *Sir Gallahad 3rd	2	1	4	1	1		7.630
SWASHBUCKLER, 1933, Canter	4	3	7	5	5	1/1	17.365
SWEEP ALL, 1928, Sweep	4	2	7	4	6		8.500
SWEEPING LIGHT, 1929, Manna	6	6	7	8	6		15.625
SWEEPING TIDE, 1935, Sweep On	0	2	0	1	1		275
SWEEP LIKE, 1931, Sweep	4	4	6	9	6		12.415
SWEEPSTER, 1924, Sweep	0	1	0	0	2		195
*SWIFT AND SURE, 1923, Swynford	3	1	4	2	6		2.665
SWING AND SWAY, 1938, Equipoise	1	0	1	0	0		1.035
TAI-YANG, 1930, Solario	0	1	0	0	1		400
TEDDY BEAU, 1934, *Teddy	2	0	2	0	2		1.470
TEDDY PATIC, 1934, *Teddy	0	2	0	2	2		1.000
TEDDY'S COMET, 1935, *Teddy	6	5	6	15	7		14.375
TEDDY WEED, 1935, *Teddy	3	0	5	1	2		5.845
TEDDY WRACK, 1938, *Bull Dog	1	0	2	1	1		8.700
TED EASY, 1935, *Teddy	4	4	4	5	6		5.635
TEDIOUS, 1934, *Teddy	2	3	3	3	4		6.415
TERMINUS, 1930, Chatterton	0	1	0	0	1		75
*TETRARCHAL, 1927, Tetratema	1	0	1	0	0		605
THANKSGIVING, 1935, Bud Lerner	0	1	0	1	0		355
THEATRICAL, 1929, Lemonora	1	0	1	1	0		700
THE HARE, 1933, *Challenger 2nd	1	0	1	0	0		780
THELLUSSON, 1936, Gallant Fox	0	1	0	0	2		240
THE NUT, 1926, Mad Hatter	0	1	0	0	1		675
THE PORTER, 1915, Sweep	1	6	1	8	7		4.155
THE RHYMER, 1938, *St. Germans	1	0	1	0	1		2.200
THE SCOUT, 1927, *Sir Gallahad 3rd	0	1	0	1	1		280
THE SERF, 1936, Black Servant	0	1	0	1	1		700
THE SHINGLER, 1935, Pennant	0	1	0	1	0		160
THIRD DEGREE, 1936, Questionnaire	2	2	3	2	4		5.260
THORSON, 1932, Son o' Battle	2	0	2	4	0		4.225
THUNDERING, 1922, Pennant or Thunderer	0	0	0	0	0		55
TICK ON, 1929, On Watch	2	8	4	5	9		5.857
TIGER, 1935, *Bull Dog	5	8	6	5	12		13.450
TIME MAKER, 1925, The Porter	5	3	5	5	3		6.257
TIME SIGNAL, 1934, High Time	1	0	1	0	0		425
TIME SUPPLY, 1931, Time Maker	8	4	10	10	4		24.695
TINTAGEL, 1933, *Sir Gallahad 3rd	6	5	8	7	4		18.565
TITUS, 1927, Infinite	0	1	0	0	1		75
TOMMY BOY, 1928, High Time	1	2	1	2	6		2.845
TOM-TOM, 1938, *Sir Gallahad 3rd	1	0	1	0	1		960
TOP BILLING, 1935, Liberty Limited	0	1	0	1	0		125
TOP MAN, 1936, Blue Larkspur	1	0	4	0	0		3.100
TOP ROW, 1931, Peanuts	3	3	4	1	5		13.275
TORCHILLA, 1924, *Torchbearer	3	0	4	3	3		10.650
*TOUBO, 1938, Vatout	1	0	1	0	0		2.450
*TOURIST 2nd, 1925, Son-in-Law	2	1	3	1	3		7.025
TRACE CALL, 1930, Call Boy	4	4	6	2	7		15.480
TRANSMUTE, 1921, Broomstick	3	4	5	5	2		4.985
*TRAUMER, 1918, Dark Ronald	1	1	1	0	3		725
TRELAWNY (S. A.), 1924, Son-in-Law	0	1	0	0	1		725
TRIGAL, 1922, San Vicente 2nd	0	0	0	0	0		450
TRYMASTER, 1935, San Cayetano	1	1	1	0	1		500
TRYSTER, 1918, Peter Pan	0	2	0	2	1		287
TWICE, 1933, Prince Galahad	0	0	0	0	0		25
UNBREAKABLE, 1935, *Sickle	3	2	6	4	4	1/1	22.485
UNCLE LESTER, 1934, Chilhowee	1	1	1	1	1		910
UNIVERSE, 1929, Infinite	3	1	6	2	1		5.255
UPSET, 1917, Whisk Broom 2nd	1	1	1	1	2		895
UTOPIAN, 1930, *St. Germans	0	1	0	0	1		100
VAIN BACHELOR, 1932, *Sir Gallahad 3rd	2	0	2	0	2		5.200
VALDINA ORPHAN, 1939, *Hilltown	1	0	1	1	0		765
VALEVICTORIAN, 1933, Victorian	0	0	0	0	0		150
VALIANT FOX, 1933, Gallant Fox	1	1	1	0	2		1.225
VALOROUS, 1924, Pennant	0	1	0	1	0		800
VALTED, 1934, *Teddy	3	1	3	0	2		1.830
VANDER POOL, 1928, Campfire	1	0	1	1	1		740
VICAR, 1931, Flying Ebony	1	0	1	0	1		2.600
VILLON, 1929, Stimulus	2	1	2	2	2		1.265
VITO, 1925, *Negofol	0	2	0	1	2		360
WAR ADMIRAL, 1934, Man o' War	4	9	6	12	4		34.100
*WAR CRY, 1916, Sunstar	1	0	2	1	0		1.240
WARD BOSS, 1935, *Golden Boss	0	1	0	0	1		400
WAR DOG, 1936, *Bull Dog	0	1	0	0	1		375
WAR GLORY, 1930, Man o' War	5	4	7	7	7		20.045
WAR GLOW, 1929, *War Cry	1	0	1	0	1		500
WAR HERO, 1929, Man o' War	3	1	3	6	3		7.020
WAR RELIC, 1938, Man o' War	0	0	0	0	0		150
WAR WHOOP, 1925, Man o' War	0	0	0	0	0		150
WATCHIMTICK, 1936, Tick On	1	0	2	2	1		6.575
WATERBIRD, 1934, Flamingo	0	1	0	3	2		5.800
WAVE ON, 1930, Upset	0	1	0	1	0		300
WAXWING, 1933, Ariel	1	0	1	1	0		760
WAYNE D., 1935, Top o' the Morn	0	0	0	0	0		40
WESTY JUNIOR, 1929, Westy Hogan	0	1	0	1	0		485
WHICHONE, 1927, *Chicle	2	2	2	0	5		1.925
WHISKAWAY, 1919, Whisk Broom 2nd	2	1	2	1	1		6.650
WHISK K., 1932, Mr. Whiskline	1	0	1	0	0		2.100
WICHITA CITY, 1931, Gift Hawk	0	0	0	0	0		60
WILDAIR, 1917, Broomstick	0	1	0	1	2		200
WILD CHICLE, 1937, *Chicle	4	0	5	2	1		13.325
WILLOW WOOD, 1933, Lee O. Cotner	1	1	1	0	3		825
WINGED KNIGHT, 1936, *Pharamond 2nd	0	1	0	0	1		120
WIRE-TAPPER, 1938, *Ksar	0	0	0	0	0		190
WISE COUNSELLOR, 1921, Mentor	5	7	5	7	7		9.720
WITCHMOUNT, 1924, Broomstick	0	2	0	2	1		275
WOOD PENNANT, 1935, Crystal Pennant	1	0	2	0	0		850
XALAPA CLOWN, 1936, Eternal	1	1	1	0	4		1.380
XAVIER, 1935, Whichone	0	2	0	1	2		410
XENOFOL, 1927, *Negofol	1	2	1	3	5		5.700
XERSEISE, 1931, The Porter	2	0	3	0	1		3.095
YELLOW TULIP, 1934, Jean Valjean	3	0	3	1	2		2.865
*YEN II, 1929, Legatee	0	0	0	0	0		40
ZACAWEISTA, 1926, High Time	10	6	13	10	5	1/1	48.587
ZEV, 1920, The Finn	1	0	1	0	1		312

Glen Cove Stud BILL STREMMEL, GLEN COVE, VALLEJO, CALIFORNIA

Intimate Notes From Our Stud Books . . .

March 15th. . . . This was a busy and sleepless week at the ranch. . . . Five colts and one filly made their appearance. . . . The evening of Feb. 24th, three colts arrived at intervals of two hours apart. . . . **LEICA**, property of **MARGARET MARY MUSSO**, had the first colt, he by **ANDY K.** Mare had an easy time foaling. Foal arrived 6 days late. Mare goes to ***ORTELLO**. . . . The second foal, was a big, good looking colt by **VISCOUNTY**, out of one of the ranch mares **MAYLITE**, half sister to the ill-fated **CHASE ME**. Mare had an easy time foaling. Foal arrived 19 days late. . . . Then came the trouble, the third colt was out of **LONE**, full sister to **SNOW BOOTS**, this was a maiden mare and she had quite a bit of trouble foaling. Foal arrived 17 days late. Mare goes to ***ORTELLO**. . . . At 6:00 a. m. the next morning, Feb. 25th, the fourth foal arrived, a filly by **DOG-AWAY**, out of **THORN O NIGHT**. Mare had a very easy time foaling. Foal arrived 5 days early. This mare is the property of the **HIGHLAND VIEW FARM (SAM GOLDBAND)**, and goes to **ANDY K.** . . . On Feb. 28th, two more mares foaled, both colts. . . . The first was out of one of the ranch mares, **TRANSMUTATION** (Transmute—*Humanitarian), a colt by **ANDY K.** Mare had an easy time foaling. Foal arrived 11 days late. Mare goes back to **ANDY K.** . . . The second foal, another colt by **ANDY K.**, was out of **SIMPLE KATE**, property of **HIGHLAND VIEW FARM (SAM GOLDBAND)**. This mare had an extremely difficult time foaling. The colt, a large one, was turned upside down in the mare. When we finally got him straightened around, ropes were applied to his legs to pull him out when the mare exerted. By careful handling, the mare did not tear nor injure herself. She cleaned up in quick order, and the foal was nursing within 40 minutes after his birth. Foal arrived 5 days late. Mare goes to ***ORTELLO**. . . . The scoreboard to date reads, 8 colts, 6 fillies. . . . One of the pleasanter things to report was the ability to save the colt out of **LONE**, property of **J. W. TURNER**. This colt after foaling developed a severe case of constipation. After partially relieving the constipation, gas set in and he became very bloated. Enemas, stomach pumps and modern medicine were applied by our two veterinarians. Plus the fact that our entire crew of twelve men took two hour shifts watching the colt day and night for three nights, and massaging his stomach to exercise it and help in relieving the gas. The colt is now up and around as though nothing happened. We are quite proud of this accomplishment, because a greater percentage of foals fail to survive constipation so soon after foaling. . . . On the grim side of the ledger, the ranch lost one of its younger and promising matrons, when **ANTIAIRCRAFT** (Menow—Antisana) died suddenly and without warning. Mare would have foaled in three weeks to **ANDY K.** An effort to save the colt was unsuccessful.

For Eastern Breeders . . .

For the 1947 season Point-A-View Stud Farm is standing the American-bred Heather Broom and the Argentine-bred and raced *Vejete. Heather Broom showed real class when racing for Greentree Stable — has sired stakes winners and record holders in his limited stud opportunities. *Vejete was a good stakes winner in the Argentine—was a horse to be reckoned with in sprinting contests. *Vejete is a complete outcross for practically all American mares—a combination of Argentine, French and English bloodlines.

Heather Broom

chestnut, 1936

HEATHER BROOM, ch. h., 1936	The Porter	Sweep	Ben Brush
			Bramble
			Roseville
			Pink Domino
			Domino
			*Belle Rose
		Ballet Girl	St. Leonards
			*St. Blaise
			Belladonna
			*Cerito
			Lowland Chief
			Merry Dance
	Janet Blair	Sir Martin	*Ogden
			Kilwarlin
			*Oriole
			Lady Sterling
			Hanover
			*Aquila
		*Frizeur	*Sweeper
			Broomstick
			*Ravello II
			Frizette
			Hamburg
			*Ondulee

Heather Broom's Stud Record

HEATHER BROOM — in spite of the limited opportunities afforded him so far—has done well in the stud. From a horse of his class it can be expected that he will sire consistent winners and stakes winners—and he has.

Heather Broom has sired from his first three crops 21 starters, through 1946, 15 of them have won and three have placed. Among his winners are Paper Mill (winner Newport Stakes and 3rd in Miles Standish Stakes, and winner of nine races in three seasons), Hearth Broom (6 wins), Cadet's Gal (6 wins), Dark Heather (5 wins), Mr. Zip (4 wins), and Eva T., winner of five races at two and a winner already in 1947.

Racing Record and Pedigree

Heather Broom won the Blue Grass Stakes and Saranac Handicap at three, was third in the Kentucky Derby (to Johnstown and Challedon), and Empire City Handicap. In the overnight Equipoise Handicap at Belmont Park, he won by five lengths with Belay second, Nedayr third, running 1⅛ miles in 1:50.

Heather Broom is a son of The Porter, sire of winners of over $2,600,000. Heather Broom's dam is a winning and producing daughter of the great mare *Frizeur, dam of the four stakes winners Myrtlewood (dam of Durazna, Miss Dogwood), Black Curl (dam of Black Wave, the dam of Jet Pilot), Pairbypair and Crowning Glory. This is the family of Frizette.

Fee $300—Live Foal

*Vejete

dk. bay, 1935

*VEJETE, dk. b. h., 1935	Tanner	Craganour	Desmond
			St. Simon
			L'Abbesse de Jouarre
			Veneration II
			Laveno
			Admiration
		Tombola	Le Samaritain
			Le Sancy
			Dau. of Rosicrucian
			Caricia
			Wagram
			Caprichosa
	Vetilla	Peligroso	Bothwell
			Galopin
			Scotch Agnes
			Osteria
			Orvieto
			Cheap Loaf
		Creve Coeur	Stiletto
			Beaudesert
			Maud Victoria
			Huri
			Gay Hermit
			Bandana

**Vejete's Racing Record*

*VEJETE won five stakes races in the Argentine. They were at the sprint distances—five furlongs, six furlongs, six and a half furlongs, and seven furlongs. Here is quick early speed. *Vejete won the Premio Santiago Luro Stakes at two, placed second in the Premio Luro Maria Doyhenard Stakes. At three he won Premio Manuel F. Gneco Stakes, placed second in Premio Carlos Pellegrini Stakes, and won three other handicaps. At four *Vejete won the General Alvear Stakes, placed in the Adolfo y Rufino Luro Stakes. The Santiago Luro and the General Alvear Stakes are among the top sprinting races in the Argentine. *Vejete won 57,804 pesos.

**Vejete's Pedigree*

The names in *Vejete's pedigree are new names to American breeders—but they are stakes-producing names for the Argentine breeder. Tanner, the sire of *Vejete, was one of the leading sires in the Argentine. His get ran best at short to medium distances, however, he sired in Parlanchin, a classic winning son. Tanner is from an Argentine female family. His sire, Craganour, a grandson of St. Simon, was bred in England. Tanner was a cornerstone of the Haras La Indiana, one of the Argentine's leading nurseries. *Vejete's family has been in the Argentine for many generations. It has been a producing family augmented by leading English lines.

Fee $500—Live Foal

Point-A-View Stud Farm

(5 miles from Trenton)

Joseph J. Colando **Yardley, Pennsylvania**

Owned by a Syndicate of Maryland Breeders

OCCUPY

Will Stand

The 1947 Season in Maryland

LEADING —2-year-old of 1943

EARNINGS —$217,214

RACING RECORD—Occupy won the Washington Park Futurity and the Belmont Futurity and was the year's leading 2-year-old money winner. He also finished second in the Prairie State and Primer Stakes, Arlington and Breeders' Futurities.

At three Occupy won the Jerome and the Autumn Handicaps. At four he won the Puritan Handicap.

In 1946, as a 5-year-old, Occupy won at six furlongs in 1:10⅕, the Coral Gables Handicap, Shriners Handicap (124 lbs., ⅕ off track record), Ceres Handicap (124 lbs., mile in 1:35⅘, new track record), and Argonaut Handicap (128 lbs.).

Occupy won 21 races, finished second 11 times, third nine times, and earned $217,214.

BREEDING—Occupy is a brown 6-year-old son of *Bull Dog—Miss Bunting, by Bunting. 12 of *Bull Dog's 14 sons with foals old enough to race, have sired winners, seven of them, the sires of 20 stakes winners.

Occupy is out of the stakes winning mare Miss Bunting, dam of the three stakes-winning brothers: Occupy, Occupation, also leading 2-year-old money winner of his year; and of Preoccupy. Mirthful, the second dam produced, besides Miss Bunting, two other stakes winners and a dam of a stakes winner. This is the family of the great sire Domino.

OCCUPY

To Stand the 1947 Season

$750—Live Foal

Five Seasons

Available

Occupy B. h., 1941, by *Bull Dog—Miss Bunting, by Bunting.

To Stand the 1947 Season at

Sagamore Farm
Glyndon, Maryland

Address all communications to Humphrey S. Finney, 1 Dixie Drive, Towson, Md.

QUIET DIGNITY—One of the finest pictures we have ever seen is this "Mother and Child" scene at Mereworth. The picture, taken five minutes after Nouveau Riche foaled her bay colt by *Hairan on February 27, expresses the full dignity of the occasion. It reflects the complete confidence Mereworth horses have in their handlers. Gentle treatment pays off. . . . it allows a horse to use his intelligence when confronted with a strange problem. . . . rather than fear and viciousness.

TO OWNERS AND TRAINERS—OUR DEEP APPRECIATION

Mereworth is proud of attaining the rank of leading breeder of money won in 1946, but we want to give public recognition to the fact that those who bought and those who trained Mereworth-bred horses played very important parts in our climb to the top of the list.

We are confident that we breed good horses, that we give them the best of care, and deliver to buyers colts and fillies of real promise. We are just as confident that Thoroughbreds of promise do not become great money winners unless they are in good hands. Therefore, we express our deep appreciation to owners and trainers who raced Mereworth-breds to the top of the list in 1946.

We wish also to call attention to the fact that Mereworth led in only one of the two classifications under the general head of "Leading Breeder." Mr. Arthur B. Hancock, to whom we extend our congratulations, led the 1946 list with 350 winners while Mereworth was second with 341 winners. Mereworth led the list in 1945 with 307 winners.

MEREWORTH FARM

Lexington **(Walter J. Salmon)** **Kentucky**

th
ys
en
an